THE PROGRESS.
Clearfield's Family Newspaper.

THE CLEARFIELD PROGRESS

WEATHER REPORT
Wednesday—cooler.

Volume IX | Clearfield, Pennsylvania. Wednesday Evening, September 23, 1914. | Number 22

TERRIFYING FIGHTING AROUND AMIENS

TIRED BELGIAN TROOPS RESTING AFTER ENGAGING GERMANS

This picture was snapped in Antwerp two weeks ago. Here is shown a group of the survivors of a regiment that numbered two hundred when it went out to attack the German right wing. Only thirty-seven men of this regiment returned after the battle.

GERMANS AND FRENCH BATTERING AWAY AT EACH OTHER FIERCELY

The French Claim to Have Gained Advantage Over the Germans

GERMANS ARE DRIVEN BACK TEN MILES

French Enveloping Movement Appears to Be Succeeding, According to Paris Reports—General von Kluck Said to be Nearer Disaster Than at Any Time Since the Battle of the Marne—Berlin Says No Material Change Has taken Place in the Situation of the Two armies—Announces That the Kaiser's Troops Have Made Progress Since They took the Offensive?

(By International News Service.)

Paris, Sept. 23.—The German right wing under General von Kluck is today nearer disaster than at any time since the battle of the Marne, according to a dispatch from the front.

Terrifying fighting is reported from around Amiens, 70 miles north of Paris, where the allies are continuing their efforts to encircle the invaders' right flank.

Allies Making Headway.

Unconfirmed reports state that the allies are succeeding in their attacks along the line between St. Quentin and Peronne and that the Germans have been driven back, leaving miles of trenches filled with their dead.

French Advance Ten Miles.

The left wing of the allies is making steady progress against the Germans under General von Kluck, according to an official report issued at 3 o'clock this afternoon.

The French are said to have advanced ten miles in the region of the Oise, where the German right wing is attempting to frustrate the French in the latter's big turning movement.

Germans Report Progress

Berlin, Sept. 23.—The situation in France has undergone but slight change, is the statement made officially today in this city. "We have made progress at points where we have undertaken the offensive, but there is no important change in the relative positions of the opposing forces.

Real Estate Transfers.

Elizabeht Goodyear to P J Swift, land in DuBois $3000.

John E DuBois to Buffalo, Rochester and Pittsburgh railroad, land in DuBois. $1

F. M. Sweeney to John Niyol, land in DuBois. $100

John Barnes Executor to Sister Pretchard, land in Chester Hill. $1

Sister Pretchard to James Beach, land in Chester Hill. $75

Albert J. Shaw to Samuel E. McLarren, land in Clearfield. $800.

James Caryell to George M. Dexter, land in Gulich $1

Cake Sale.

The Ladies Aid Society of the West Side M. E. church will hold a cake sale in the hose house on Market street Saturday afternoon and evening, beginning at 2 o'clock This sale also consists of home made bread and buns in addition to this ice cream, sandwiches and coffee will be served. All turn out and help the ladies Sept 23, 2t.

DID NOT PLEAD GUILTY TO LARCENY CHARGE

An injustice has been done to Lewis Eddings, of Glen Richey in a report that he had plead guilty to larceny at the September term of court. Mr. Eddings had been sued by a man named Powell, also of Glen Richey, for the alleged larceny of a small amount of money, the suit growing out of a bet the two men had made at a picnic. The May grand jury, which heard one sideo f the case, returned a true bill, but the case was continued. At the September term of court the attorneys for both sides got together and effected a compromise.

Under the agreement, which was made by Mr. Eddings for the purpose of ending the litigation and to secure vindication of his good name, he agreed to pay $50 into the county treasury as part payment of the costs. The district attorney was directed to enter a nol pros in the case

Mr. Eddings bears a most excellent reputation among his neighbors, and his arrest was deplored by them. His settlement of the case was not a confession of guilt. He is exonerated from the charge brought against him by the court officials, who express themselves as being of the opinion that Mr Eddings is an honorable, conscientious man, whose arrest is regarded as a blunder.

Cholera Attacks Soldiers

(By International News Service)

Vienna, Sept. 23.—The Austrian Red Cross is advised that cholera has been discovered among the soldiers at the front.

Nurses and veterans of the Balkan wars have meen hurried to Galicia and the Servian frontier.

An official statement denies Servian successes and says the Austrians are invading Servia.

Misses Laura and Mary Meagher of Houtzdale, motored to Clearfield today.

1754 PERISHED IN THE SINKING OF CRUISERS

Great Britain's Sea Fighting Force Suffers Greatest Loss Since the War in Europe Began

TERRIBLE WORK OF GERMAN SUCMARINES

Aboukir Struck First, and Cressy and Hogue Sunk While Going to Rescue—Germans Fired Seven Torpedoes—Survivors Closely Guarded to Prevent Their Telling of the Disaster—Reported That Two of the submarines Had Been Sunk After Doing Their Fatal Work Not Confirmed.

(By International News Service)

London, Sept. 23.—The destruction of three British cruisers by German submarines in the North sea was a terrible disaster to the naval force of that nation The loss of life by the sinking of the vessels was heavy.

It is now stated that the number of missing officers and crews of the ships will reach 1754. The survivors accounted for number 511.

Two Submarines Reported Sunk.

Only the barest details of the affair have reached London of the terrible execution wrought by the German submarines.

A report from Ymuiden, Holaind, states that two German submarines had sunk after they had been blown up by the British cruisers, but this report could not be confirmed.

Survivors Closely Guarded

Harwich, Eng, Sept. 23.—The survivors of the sunken British cruisers are closely guarded at the Shottley naval hospital to prevent information of the disaster leaking out.

Seven torpedoes were fired by the German subharines. The Aboukir was struck first and the vessel buckled amidships, her boilers exploding.

The Hogue was blown up fifteen minutes later, then four torpedoes pie pierced the Cressy.

Vessels Heavily Armed.

The three cruisers were of the same class, all built in 1898. They were 440 feet long, with 69 foot meanms, and had a speed of 21 knots. All were heavily armored and carried seven hundred men each.

Virginia Goes Dry By 35,000

(By International News Service)

Richmond Sept. 23.—Statewide Prohibition won in Virginia yesterday by a majority of 35,000 to 40,000, carrying al lexcept 4 of the 16 counties, according to late returns.

Richmond, Norfolk, Alexander and Williamsburg voted against prohibition

Mrs D. S. Bailey is spending a few day with Mrs. J. E. Harder at Lonton Lodge.

Patrick Gilday, president of the United Mine Workers union, attended court today.

James Loughhead, of Ramey, spent the day attending to business affairs in Clearfield.

SECOND STREET OPEN TO PUBLIC

Splendid Highway Now Part of Borough's Paved System

SOLID, SMOOTH AND HANDSOME

The Thoroughfare Was Substantially Built of Brick, With Neat Curbing and Gutters, and Is a Credit to Both the Borough and Contractor George I Thompson.

The new pavement on Second street was thrown open to the public this morning by the local representatives of the state highway deparement. As a sample of solid, smooth and handsome road building this stretch of highway has no superior in the state.

Brick was used in the construction of this street, and great care was taken to select only the best brick procurable, the result being a substantial roadway which will last for many years with few repairs. The gutters and curbing are of concrete and are neat and substantial.

Contractor George I. Thompson has reason for feeling proud of the new street, and the borough and the state have reason for feeling that Mr. Thompson has faithfully and conscientiously carried out the exact terms of his contract. As a sample of good road building the paving on South Second street is worthy of the highest commendation.

Lost His Pocket Book.

Nelson King, a hotel proprietor of Morrisdale mines, while in Osceola Monday, lost his pocket book containing $150 in bills and a check for $10, and subsequently had a man named Sweigert arrested on the chgate of finding and keeping the money Sweigert was placed under bail for court

Masons Not Odd Fellows

It was the Masons who laid the cornerstone of the Danan memorial cottage at Elizabethtown yesterday, not the Odd Fellows, as stated yesterday

Will Serve Lunch.

There will be a lunch served at the Presbyterian church Thursday Price 25 cents Everybody is cordially invited

Will Help Judge Whitehead.

Judge Singleton Bell will assist Judge Harvey W. Whitehead in the trial of cases in Lycoming county at the October session.

Mrs Richard Larrson of South Second street is visiting her parents Mr and Mrs G. R. Tippart at 29 West Sixth street

Y. M. C. A. GYM. CLASSES WILL START NEXT WEEK

A new schedule has been made out in an effort to accommodate the greatest number. The time to get into the gym. is right now when the classes are beginning, and get used to the work easily.

A number of improvements have been made in the locker rooms and gym., as new lights, and arrangements of lockers, making the locker-room brighter. Some new apparatus has been secured and physical examinations will be given to all members taking gym. work.

The following is the schedule of the gym classes for the season of 1914-1915.

Juniors—Tuesday—9-10:30.
Intermediates—4-5—10-30-12
Colts—Monday 4-5—4-5
Employed boys—5-6
H. S. B. B. Prac—5-6 Tuesday—5-6 Thursday.
Seniors 8 9 15 Tuesday, 8-9 15 Thursday.
Senior Leaders—Tuesday 9 15 9 45
Y. B. B. Pract—9-9:15 Tuesday, 9:15-9.45 Thursday.

TWO CASES OF TYPHOID, CITIZENS ARE WARNED

The board of health reports two cases of typhoid fever in Clearfield The health board willp ut forth its best endeavors to prevent the spread of the diseas, and asks the citizens to aid in this work by keeping their premises clean

Flies are the agents most dreaded in disseminating typhoid fever, therefore the citizens should see that the breeding places of flies are removed from their premises Outside colsets should be liberally treated to lime and rubbish and filth covered with earth or burned.

Pleased the Audence.

A full house greeted "A Pair of Sixes" at the opera house last night, and the audience seemed well pleased with the play, which was very laughable The entire cast was a good one and special mention is necessary of John L Kearney, who played "T Boggs Johnson" in a way that won him many rounds of applause Bertha Krieghof as "Florence Cole" was indeed clever and her legal work was one of the hits of the show, while Nellie McHenry, the popular favorite in the part of "Coddles" an English maid of all work, could not be beat Her dialect was all that could be asked for and her general work was of the best The show is a wonderful one and will be with most favorable comment.

Kibble & Mallison's Uncle Tom's Cabin Company engagement will be seen Friday evening

Lewis Reed of Moore's cross roads has been hauling heavy loads of potato peals all over the town

JAROSLAV TAKEN BY THE RUSSIANS

Austrian Forts Succumb After To-Days Bombardment

25,000 PRISONERS CAPTURED

Austrians Suffered Severely in the Fighting—With Paroslav in Their Hands the Russians Can Now Hammer Away at Presemsyl, Which is Expected to Surrender Soon. . . .

Petrograd, Sept. 23.—With Jaroslaw in their hands as a result of a bombardment lasting only two days, the Russian armies expect to soon capture Presemysl, which is the last obstacle to a direct march upon Tarnow and Cracow

The war office has received reports from general Russky that the capture Jaroslaw was made without heavy loss to the besieging Russians, but that the Austrian defenders' 23 forts suffered terribly, 6500 men being killed or wounded.

The Russians are said to have taken 25,000 prisoners, large quantities of ammunition and 64 gouns.

TWO JUDGES HEARING CIVIL CASES TODAY

Both Judge Hall and Judge Bell were at work on civil cases today. In Judge Hall's room the case of Patrick Egan vs. DuBois Printing company is now on.

In uJdge Bell's court the case of Rudolph Neman vs. John Knappsch is being tried.

The jury in the Goodyear case returned a verdict for the defendant.

Watch Stolen.

Mrs Henry Hooven reports that some one stole a valuable gold watch and guard from her bath room last week, some unknown person entering the house and taking the timepiece As the watch was a present to her wrom a dear friend she feels the loss keenly.

Elk Roams Extensively.

Three of the Elk which were liberated in this vicinity several years agow eer recently seen in vicinity of Kylertown

Marriage Licenses

Carl G Johnson and Ellen Johnson, both of Lanse

Pie Social.

The Pie Social which was to be held Saturday night has been postponed to Friday night for the benefit of the Zion school house on October 2. 3 22 6t.

President Firm Regaining The Colorado Situation

(By International News Service)

Washington, Sept 23.—President Wilson has refused to let the Colorado Fuel and Iron company turn down his plan for a peaceful settlement of the Coloradd mining strike When J F Welbern, president of the company told President Wilson that his plan was not acceptable to the company the president urged Welbern to reconsider, emphatically telling him that in view of the present crisis he should not definitely refuse the offer of settlement

Welbern promised to get in touch with the other Colorado operators and have their answer to the president in a few days.

The President declined to consider the Colorado Fuel and Iron Company's alternative plan of settlement.

French Are Retreating is the Report at Berlin

(By International News Service)

Washington, Sept. 23.—The following has been wirelessed officially to the German embassy

"The French offensive spirit is weakening. The French losses are enormous. Their center is retreating

"Verdun has been successfully bombarded and the effect of the German mortars was again demonstrated

"The Paris papers show a downcast spirit Colonel Rousset comments in Liberte that the strength of the actual position of the German army is quite ominous in the history of warfare

NEWSPAPERARCHIVE®
NEWSPAPERARCHIVE®

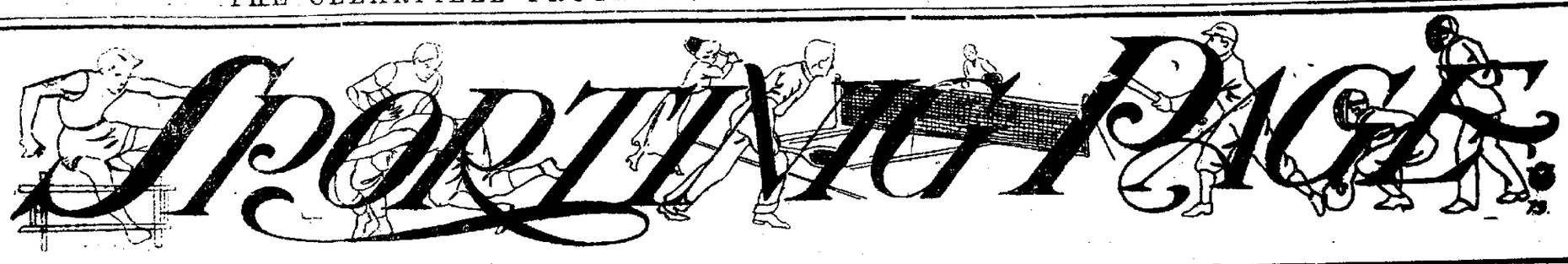

DISSERTATION ON "DOPE" AMONG THE SPORTSMEN

(By International News Service.)

New York, Sept., 23—The "dope" has been upset so often this year that it must be very dizzy by this time. And more upsets seem due.

The American polo team, if you'll remember, was to have one of the lead pipe cinches against the British invaders. But the Polo championship cup now rests on some English mantel-piece.

The tennis persons hereabouts were sure McLaughlin, et al., could turn aside any foeman that attacked them. All the early "dope" pointed in that direction. Messrs. Wilding and Brookes came in to our midst and left—with the championship laurels encircling their domes.

The Harvard crew was "doped" to beat the Yale outfit by a half mile or so in the June regatta on the Thames. Yale won. The Columbia crew wasn't figured to have a chance in the Poughkeepsie regatta, nor was the Pennsylvania aggregation "doped" to land better than fourth. Columbia won the race and Pennsylvania was the runner up.

Willie Ritchie was "doped" to knock the consciousness out of one Frederick Welsh, an English person. Frederick is doing vaudeville skits as "Lightweight Champion of the World."

The Pittsburgh Pirates were "doped" to make a great fight for the National League pennant. And the Pirates are—well what's the use of rubbing it in? The Cubs and Cards if you'll recollect a bit, were assigned places in the second division throughout the 1914 season. Look at 'em now!

Tyrus Cobb, a ball player, was "doped" to repeat his achievements of the past seven years—the grabbing off of the American League batting leadership. Ty still has a chance, but he's got to hump along at a mighty clip now with Jackson of Cleveland and Collins of the Athletics giving him a terrific battle.

The Giants were "doped" to win the National League flag in this year, A. D. 1914, but—you been a 'noticin' them Braves ain't you Al?

R. Marquad, an actor, who pitches during the summer so as to keep his form divine, is another person who has assisted in the upsetting of the oft-upset "dope". The aforementioned actor was figured to win about two thirds of all ball games into which his sylphlike form was injected, but if he wins one third of them he'll be extremely lucky.

Even the Cleveland Naps have assisted in the upset. The Naps were figured to finish about fifth or sixth. They will finish eighth and if there was a lower position in the race, they would finish there. No depths are too great for the Naps to flop into.

Organized baseball had it all "doped" out that the Feds would turn up their tootsies and provide a job for the embalmer before July 4th. But——

Of course, there are a few instances were the dope hasn't been upset. Take the case of Frank Morar, of Pittsburgh, who claims that he is a fighter. Francis tried conclusions with one J. Johnson, a dark person, who is well remembered by James Jeffries. Francis was considerably upset through the medium of the meeting with Johnson, but the "dope" wasn't, the "dope" having pointed to Francis being the recipient of a beautiful beating.

The Athletics were "doped" to win the American League pennant. The Red Sox, who make Boston their summer home, tried their darndest to do a little upsetting in this case, but they fell a bit shy in their aim.

SILK HAT HARRY'S DIVORCE SUIT - - - - BY TAD

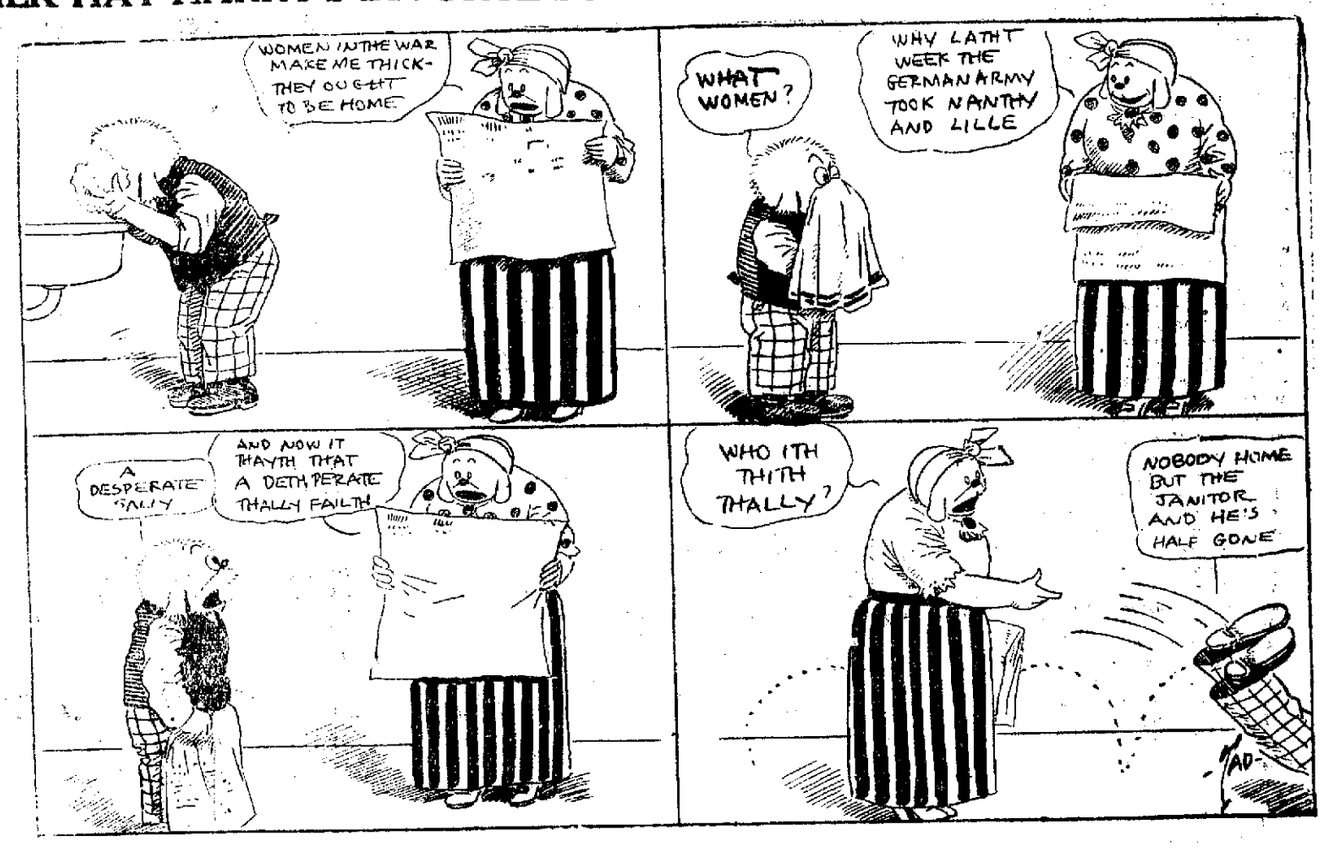

Oliver Typewriter Ribbons — the best on the market—may be had at the Clearfield Progress office. Any color of ribbon, price 60c. If by mail, remit 65c and ribbons will be forwarded promptly. tf.

A want ad in the Progress may start you on the way to riches.

Baseball

National League.

Chicago, 5; New York, 0.
Cincinnati, 4; Brooklyn, 5.
Pittsburg, 2; Boston, 8.
St. Louis, 5; Philadelphia 4.

American League.

Boston, 5; Detroit, 3. (1st).
Boston, 5; Detroit, 0. (2nd).
Philadelphia, 14; Cleveland, 3.
Washington, 1; Chicago, 9. (1st).
Washington, 4; Chicago, 9. (1st).
New York-St. Louis—Rain.

Federal League.

Kansas City, 0; Brooklyn, 1.
St. Louis, 10; Baltimore, 1.
Indianapolis, 1; Buffalo, 4.

Powerful Dredge for Toronto.

Toronto is to have the most powerful dredge in the world for use in constructing its new harbor. The dredge will assist in removing some 35,000,000 cubic yards of sand from the bottom of the harbor to the Ashbridge bay district, which is being reclaimed for an industrial area.

FINDS NEW WAY OF DODGING UNWELCOME OPPONENTS

Freddie Welsh, the world's lightweight champion, who means to stall off challengers who are merely out for the "loser's end" by boxing no one out of championship calibre who is not willing to fight him for nothing.

It's pleasing to take—The Daily Progress

AMUSEMENTS

"Little Boy Blue."

Time was when Vienna was known principally in the United States in connection with the original breakfast food, roll; then it grew in fame as the foster mother of the great opretta, "The Merry Widow," now it is contemporaneously immortal as the home of the ruling Austrian family which caused the most terrific war in the hisorty of the world. But it is of the happier things of civilization that "Little Boy Blue" the famous Viennese musical comedy reminds us. It will be the attraction at the opera house Wednesday evening, Sept. 30.

After "The Merry Widow" refreshed the tired theatrical public with its wonderful music and love story, there came a vogue for things musically Viennese. Lovers of song began to realize that hidden behind the shadow of the Strauss family there was a school of waltz and other light melody geniuses. Franz Lehar came first into view and then many others. America was soon surfeited with the Vennese operetta. We had too much of a good thing. It was here that the prolific genius of the Hungarian musician came into play.

"They find our musical orchestrations too peculiarly Viennese and involved," said Henry Bereny, "very well; we will Americanize for them." And he gave us "Little Boy Blue." That is why it is called a Viennese musical comedy. The story is understandable, there are no peculiar, temperamental Hungarian angls to it. The comedy is our own and music is lighter and pleasantly simple.

A special train will be run over the P. P. R. from Osceola and return. Seats now on sale.

Scott's Novels Still Read.

It was just about one hundred years ago that Walter Scott finished and published his novel "Waverly." He managed to keep its authorship secret for some time. The "Unknown" soon became the "Great Unknown," for "Waverly" was followed by "Guy Mannering," "The Antiquary" and other stories that a world was soon to read. It is said that Scott is out of date. The circulating library records do not bear out the saying. We shall not be here when time rolls around with the proof or disproof, but it seems safe to say that in another hundred years the reading public will not have to turn to an encyclopedia for information concerning author or book when Scott and "Waverly" are mentioned.

Bad Teeth Cause Enlarged Tonsils.

Doctor Layton of London says that before operating for adenoids and tonsils when a child has a cold and enlarged tonsils try first to improve his general health and have the teeth attended to. He says that four bad teeth are enough to effect the lymphoid tissues of the neck and so enlarge the tonsils. A trip to the dentist's and deep breathing exercises will almost invariably cure tonsil trouble if the disease is local and not a general condition of the system or not due to some recent infection.

$10,000 IN CASH MAY GO TO PROGRESS READER

One of the Most Remarkable Offers Ever Made is Now Presented to the Readers of This Paper

The Great sum of $10,000.00 is to be given to one person only, and that person might as well be a reader of the Progress as any one else. Perhaps you will wonder how the Progress can make that offer, and before we explain, let us ask you a few questions:

Have you ever followed a mystery to its conclusion? Have you ever ferreted out a great crime all by yourself? If you have not you ought to realize right now that all criminals try to cover their trails, and clever criminals such as the "Black Hundred" in the "Million Dollar Mystery" succeed.

It takes a great—the greatest detective to point the way and we have him in the person of

You perhaps wonder what he has to do with the $10,000 so we thus explain. First of all "The Million Dollar Mystery" is a deep mystery novel from the pen of Harold McGrath and was written for Thanhouser Moving Picture company, who produced it in serial form all except the last two reels, and these they will not make till some one person solves the mystery. And they offer $10,000.00 to the one person who does solve it.

The Million Dollar Mystery will appear consecutively at the Globe Theatre, commencing Tuesday, Sept. 22. The story in the Progress commencing this evening, (Tuesday) and continuing every week. Solutions are to be addressed to the Thanhouser Film corporation, Dept. A, New Rochelle, N. Y. Solutions must be received not later than midnight January 14, 1915. This allows eight weeks after the first appearance of the last film and seven weeks after the appearance of the last chapter in the newspaper in which to submit your solution.

Solutions of the mystery must not contain more than one hundred words. There is no other special condition as to what the solution must conform to—it should be just what you think is the most acceptable solution after following the mystery through to the twenty- second episode.

Here are some questions to be kept in mind in connection with the mystery as a naid to the solution.

No. 1—What becomes of the millionaire?

No. 2—What became of the million dollars?

No. 3—Who does Florence marry?

No. 4.—What becomes of the Russian countess?

A board of three judges, Harold McGrath, Lloyd Lonergan and Mae Tinee, will determine which of the solutions received is most acceptable. The judgment of this board will be absolute and final. Nothing of a literary nature will be considered in the decision nor given any preference in the selection of the winner. Nobody connected either directly or indirectly with The Million Dollar Mystery is eligible to this contest.

The last two reels, which will make the twenty-third episode and which will be made from the accepted solution, will be shown in the theatres running this feature as soon as practicable, and the story corresponding with these two reels will appear in the newspapers. The picture of the winner of the award will be shown in the theatres along with the last reels, and the newspapers so far as possible will also show a picture of the winner when running the last two chapters of the story.

Do you want to win $10,000? Could you spend it? There is one man whose powerful analyzing ability would lead his great mind unerringly to the solution of this mystery—that man is William J. Burns—The world's Greatest Detective. You can have his help. On its own account and independent of any connection with the producers of "The Million Dollar Mystery," the Movie Pictorial has retained the service of this great detective and he is following the plot—explaining clues and telling how he would solve this great mystery. Read his remarkable series of articles entitled "Helps to the Solution of The Million Dollar Mystery", which appear each week exclusively in the Movie Pictorial. The first article was published in the July 4 issue and each week for 21 weeks following that date an installment of his wonderful series appears in the Movie Pictorial.

You can get the Movie Pictorial for six months, 26 consecutive issues, plus a reprint of all back Burns articles AND THE CLEARFIELD PROGRESS, for 4 months, all for the price of $1.75 or 12 consecutive coupons from The Progress plus $1.00 will bring the Movie Pictorial to you.

War Map Coupon

Latest European War Map

Given Away By The Progress

Every reader presenting four coupons and 10 cents to cover promotion expenses.

BY MAIL—In city or outside, for 12c. Stamps, cash or money order.

This is the BIGGEST VALUE EVER OFFERED. Latest 1914 European Official Map (5 colors)—Portraits of European Rulers; all statistics and war data—Army, Naval and Aerial strength, Populations, Area, Capitals, Distances between Cities, Histories of Nations Involved, Previous Decisive Battles, History Hague Peace Conference, National Debts, Coin Values.

SAFETY FIRST

FOR DEPOSITORS OF

Clearfield National Bank

Total Assets, - $1,500,000.00

OFFICERS

James Mitchell, President.
H. S. Whiteman, Jr., V-Pres. and Cashier.
W. L. McJunkin, Assistant Cashier.

DIRECTORS

Singleton Bell W. I. Betts John Dimeling
W. P. Hopkins H. A. Kennedy
A. E. Leitzinger James Mitchell T. H. Murray
W. M. Patterson H. S. Whiteman, Jr.

"THE BANK OF SERVICE"

Brown's Boot Shop

This Big Shoe Store is now showing the most elegant stock of Fine Footwear ever shown in Clfarfield.

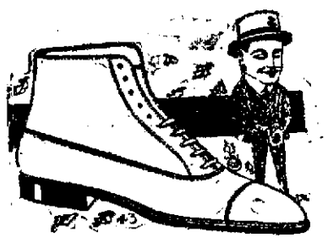

All the New Fall Footwear is here now

Men's: $2.98, $3.50, $4.00, $4.50, $5.00, $5.50

All the New Styles in leather combiuations, new shades in Cloth Tops. All the new Heals and Toes. For Every Occasion.

Women's: $1.48, $1.98, $2.19, $2.48, $2 98, $3.50, $4.00, $4.50, $5 00.

All Styles and Prices in Children's School Shoes.

BROWN'S BOOT SHOP
Second Street

The Very Best Flour That Money Can Buy
BIG LOAF

WANTED: A Bright Young Man

A long established and reputable house 40 years in business—has an opening in this city for a resident representative. His time will be largely his own; the work is pleasant and agreeable; his profit averages more than 33⅓% on the business done, and previous experience is not essential. This is an ideal opportunity for a young man of good appearance, wide circle of acquaintance and a genuine desire to make good in a profitable field of work.

The earliest reply will receive first consideration.

FOSTER GILROY
301 Lafayette Street
New York

NEWSPAPER ARCHIVE® NEWSPAPER ARCHIVE®

The Last Shot

By FREDERICK PALMER

(Copyright, 1914, by Charles Scribner's Sons)

"He thinks me in my second childhood or out of my head," Mrs. Galland explained with a shade of tartness. "And he has been so polite in trying to conceal his opinion, too," she added with a comprehending smile

The captain flushed in embarrassment.

"I—I can't speak too strongly," he declared when he had regained his composure "Though everything seems to be safe here now, it may not be in an hour. You must go, all of you This house will be an inferno as soon as the 53d falls back, and I can't possibly get your mother to appreciate the fact. Miss Galland"

"But I said that I did appreciate it and that the Gallands have been in infernos before---perhaps not as bad as this one that is coming- but, then the Gallands must keep abreast of the times," replied Mrs. Galland. "I have asked Minna and she prefers to remain. I am glad of that. I am glad now that we kept her Marta She is as loyal as my old maid and the butler and the cook were to your grandmother in the last war. Ah, the Gallands had many servants then!"

"This isn't like the old war. This place will be shelled, enfiladed! And you two—" the captain protested desperately

"I became a Galland when I married," said Mrs. Galland, "and the Galland women have always remained with their property in time of war. Naturally, I shall remain!"

"Miss Galland, it was you—your influence I was counting on to—" The captain turned to Marta in a final appeal.

Mrs. Galland was watching her daughter's face intently.

"We stay!" replied Marta, and the captain saw in the depths of her eyes, a cold blue-black, that further argument was useless.

Now came the sweep of a rising roar from the sky with the command to attention of the rush of a fast express train past a country railway station. Two Gray dirigibles with their escort of aeroplanes were bearing toward the pass over the pass road. The automatic and the riflemen in the tower banged away to no purpose, but the central sections of the envelope of the rear dirigible had been torn in shreds, it was buckling. Clouds of blue shrapnel smoke broke around its gondola. A number of field-guns joined forces with a battery of high-angle guns in a havoc that left a drifting derelict; the remainder of the squadron had completed its loop and was pointing toward the plain.

From a great altitude, literally out of the blue of heaven, high over the Gray lines, Marta made out a Brown squadron of dirigibles and planes descending across the track of the Grays.

The Gray dirigibles, stern on, were little larger than umbrellas and the planes than swallows; the Brown dirigibles, side on, were big sausages and their planes specks. To the eye, this meeting was like that of two small flocks of soaring birds apparently unable to change their course. But imagination could picture the fearful clash of forces, whose wounded would find the succor of no hospital except impact on the earth below.

Marta put her hands over her eyes for only a second she thought, before she withdrew them in vexation—hadn't she promised herself not to be cowardly?—to see one Brown dirigible and two Brown aeroplanes ascending at a sharp angle above a cloud of smoke to escape the high-angle guns of the Grays

"We've got them all! No lips survive to tell what the eye saw!" exclaimed the engineer captain, his words bubbling with the joy of water in the sunlight. "As I thought," he continued in professional enthusiasm and discrimination

With high-power binoculars glued to his eyes, he then turned to see if the faint brown line of Dellarme's men were going to hold or break If it held, he might have hours in which to complete his task, if it broke, he had only minutes.

Marta came up the terrace path from the chrysanthemum bed in time to watch the shroud of shrapnel smoke billowing over the knoll, to visualize another scene in place of the collision of the squadrons, and to note the captain's exultation over Fracasse's repulse.

"How we must have punished them!" he exclaimed to his lieutenant How we must have mowed them down! Lenstron certainly knew what he was doing."

"You mean that he knew how we should mow them down?" asked Marta

Not until she spoke did he realize that she was standing near him

"Why, naturally! If we hadn't mowed them down his plan would have failed. Mowing them down was the only way to hold them back," he said, and seeing her horror made haste to add "Miss Galland, now you know what a ghastly business war is It will be worse here than there"

"Yes" she said blanchi[illegible] colorless cheeks, her drooping [illegible] convinced him that now, with a [illegible] show of masculine authority, he would gain his point.

"You and your mother must go!" he said firmly.

This was the very thing to whip her thoughts back from the knoll. He was thunderstruck at the transformation: hot color in her cheeks, eyes aflame, lips curving around a whirlwind of words.

"You name the very reason why I wish to stay. Why do you want to save the women? Why shouldn't they bear their share? Why don't you want them to see men mowed down? Is it because you are ashamed of your profession? Why, I ask?"

The problem of dealing with an angry woman breaking a shell fire of questions over his head had not been ready solved in the captain's curriculum like other professional problems nor was it mentioned in the official instructions about the defenses of the Galland house. He aimed to smile soothingly in the helplessness of man in presence of feminine fury.

"It is an old custom," he was saying, but she had turned away.

"Lanny's plan—mow them down! mow them down! mow them down!" she went on, more to herself than to him.

Was there nothing for her to do? Could she only look on in a fever of restlessness while action roared around her? The sight of several automobile ambulances in the road at the foot of the garden stilled the throbs of distraction in her temples with an answer. The wounded! They were already coming in from the field. She hurried down the terrace steps. The major surgeon in charge, surprised to find any woman in the vicinity, was about to tell her so automatically; then, in view of her intensity, he waited for her to speak.

"You will let us do something for them?" Marta asked. "We will make them some hot soup."

He was immediately businesslike No less than Dellarme or Fracasse or Lenstron or Westerling, he had been preparing throughout his professional career for this hour. The detail of caring for the men who were down

"Why Do You Want to Save the Women?"

had been worked out no less systematically than that of wounding them.

"Thank you, no! We don't want to waste time," he replied. "We must get them away with all speed so that the ambulances may return promptly It's only a fifteen-minute run to the hospital, where every comfort and appliance are ready and where they will be given the right things to eat."

"Then we will give them some wine!" Marta persisted.

"Not if we can prevent it! Not to start hemorrhages! The field doctors have brandy for use when advisable, and there is brandy in all the ambulances."

Clearly, volunteer service was not wanted. There was no room at the immediate front for Florence Nightingales in the modern machine of war.

"Then water?"

The major surgeon aimed to be patient to an earnest, attractive young woman.

"We have sterilized water—we have everything," he explained. "If we hadn't at this early stage I ought to be serving an apprenticeship in a village apothecary shop. Anything that means confusion, delay, unnecessary excitement is bad and unmerciful."

Marta was not yet at the end of her resources. The recollection of the dying private who had asked her mother for a rose in the last war flashed into mind.

"You haven't any flowers! They won't do any harm, even if they aren't sterilized. The wounded like flowers, don't they? Don't you like flowers? Look! We've millions!"

"Yes, I do. They do. A good idea. Bring all the flowers you want to."

The major surgeon's smile to Marta was not altogether on account of her suggestion. "It ought to help anybody who was ever wounded anywhere in the world to have you give him a flower!" he was thinking.

She ran for an armful of blossoms and was back before the arrival of the first wounded man who preceded the stretchers on foot. He was holding up a hand bound in a white first-aid bandage which had a red spot in the center. Those hit in hand or arm, if the surgeon's glance justined it, were sent on up the road to a point a mile distant, where transportation in requisitioned vehicles was provided. These men were triumphant in their cheerfulness. They were alive; they had done their duty, and they had the proof of it in the coming souvenirs of scars.

Some of the forms on stretchers had peaceful faces in unconsciousness of their condition. Others had a look of wonder, of pain, of apprehension in their consciousness that death might be near. The single word "Shrapnel!" by a hospital-corps corporal told the story of crushed or lacerated features, in explanation of a white cloth covering a head with body uninjured.

Many of the wounded looked at Marta even more than at the flowers. It was good to see the face of a woman, her eyes limpid with sympathy, and it was not what she said but the way she spoke that brought smiles in response to hers. For she was no solemn ministering angel, but high spirited, cheery, of the sort that the major surgeon would have chosen to distribute flowers to the men Every remark of the victims of war made its distinct and indelible impression on the gelatin of her mind.

"I like my blue aster better than that yellow weed of yours, Tom!"

"You didn't know Ed Schmidt got it? Yes, he was right next to me in the line."

"Say, did you notice Dellarme's smile? It was wonderful."

"And old Bert Stransky! I heard him whistling the wedding march as he fired."

"Miss, I'll keep this flower forever!"

"They say Billy Lister will live—his cheek was shot away!"

"Once we got going I didn't mind. It seemed like as if I'd been fighting for years!"

"Hole no bigger than a lead-pencil. I'll be back in a week!"

"Yes; don't these little bullets make neat little holes?"

"We certainly gave them a surprise when they came up the hill! I wonder if we missed the fellow that jumped into the shell crater!"

"Our company got it worst!"

"Not any worse than ours, I'll wager!"

"Oh—oh—can't you go easier? Oh-h-h—" the groan ending in a clenching of the teeth.

"Hello, Jake! You here, too, and going in my automobile? And we've both got lower berths!"

"Sh-h! That poor chap's dying!"

Worst of all to Marta was the case of a shrapnel fracture of the cranium, with the resulting delirium, in which the sufferer's incoherence included memories of childhood scenes, moments on the firing-line, calls for his mother, and prayers to be put out of misery. A prod of the hypodermic from the major surgeon, and "On the operating table in fifteen minutes" was the answer to Marta's question if the poor fellow would live.

Until dark, in groups, at intervals, and again singly, the wounded were coming in from a brigade front in the region where the rifles were crackling and the shrapnel clouds were hanging prettily over the hills; and stretchers were being slipped into place in the ambulances, while Marta kept at her post.

"We shan't have much more to do at this station," said the major surgeon when a plodding section of infantry in retreat arrived.

(To be Continued.)

Oliver Typewriter Ribbons.

Oliver Typewriter Ribbons — the best of the market—may be had at the Clearfield Progress office. Any color of ribbon, price 60c. If by mail, remit 65c and ribbons will be forwarded promptly. tf.

Subscribe for the Progress.

Statement of the
COUNTY NATIONAL BANK,
of Clearfield, Pa.

At the close of business September 12th, 1914.

(Condensed from its report to the Comptroller of the Currency.)

RESOURCES	
Investments, less demand loans,	$3,016,241.03
Overdrafts,	5,496.48
United States Bonds,	510,520.00
Banking House, Furniture and Fixtures,	48,921.92
Due from U. S. Treasurer,	25,000.00
CASH RESOURCES	
Cash on hand, $173,833.19	
Due from banks, 230,562.01	
Demand loans on collateral, 136,143.04	540,538.24
Total,	$4,146,717.67
LIABILITIES	
Capital stock, 500,000.00	
Surplus and net profits 604,804.60	1,104,804.60
Circulation,	497,400.00
Due to banks,	12,059.41
Dividends unpaid,	87.87
Deposits,	2,532,365.79
Total,	$4,146,717.67

DIRECTORS

Fred G. Betts, Clearfield, Pa.
H. F. Forcey, Clearfield, Pa.
A. L. Forcey, Bigler, Pa.
H. L. Forcey, Clearfield, Pa
John Kennard, Clearfield, Pa.
Jas. A. McPherson, Clearfield, Pa.
W. C. Miller, Clearfield, Pa.
Jas. P. O'Laughlin, Clearfield, Pa.
H. J. Patton, Philadelphia, Pa
W. B. Potter, Karthaus, Pa.
H. B. Powell, Clearfield, Pa.
A B. Shaw, Clearfield, Pa.
A K. Wright, Clearfield, Pa.

Statement of the
CLEARFIELD NATIONAL BANK
Clearfield, Pa.

Condensed from its report to the Comptroller of the Currency. r
September 12th, 1914.

RESOURCES:	
Loans and Discounts,	$913,627.29
Overdrafts,	475.50
United States Bonds,	201,000.00
Bonds, Securities, etc.,	219,000.00
Bank Building,	49,642.79
Due from Banks,	110,017.67
Cash on Hand,	59,406.01
Total,	$1,553,169.26
LIABILITIES:	
Due Depositors,	$931,307.39
Due to Banks,	1,339.59
Dividends Unpaid,	174.00
Circulation,	200,000.00
Undivided Profits,	20,348.28
Surplus Fund,	200,000.00
Capital Stock,	200,000.00
Total,	$1,553,169.26

OFFICERS

James Mitchell, President.
H. S. Whiteman, Jr., Vice President and Cashier.
Walter L. McJunkin, Ass't. Cashier.

DIRECTORS:

Singleton Bell, William I. Betts, John Dimeling, W. P. Hopkins, H. A. Kennedy, A. E. Leitzinger, James Mitchell, Thomas H. Murray, W. H. Patterson H. S. Whiteman, Jr.

NOSE AND HEAD STOPPED UP FROM COLD OR CATARRH, OPEN AT ONCE

My Cleansing, Healing Balm Instantly Clears Nose, Head and Throat—Stops Nasty Catarrhal Discharges, Dull Headache Goes.

Try "Ely's Cream Balm."

Get a small bottle anyay, just to try it—Apply a little in the nostrils and instantly your clogged nose and stopped air passages of the head will open; you will breathe freely; dullness and headache disappear. By morning! the catarrh, cold-in-head o catarrhal sore thoat will be gone.

End such misery now. Get the small bottle of "Ely's Cream Balm" at any drug store. This sweet, fragrant balm dissolves by the heat of the nostrils: penetrates and heals the inflamed, swollen membrane, which lines the nose, head and throat; clears the air passages; stops nasty discharges and a feeling of cleansing, soothing relief comes immediately.

Don't lay awake tonight struggling for breath, with head stuffed; nostril closed, hawking and blowing. Catarrh or a cold, with its running nose, foul mucous dropping into the throat and raw dryness is distressing but truly needless.

Put your faith—just once—in "Ely's Cream Balm" and your cold or catarr will surely disappear.

BIG LOAF FLOUR

Is For Sale by the Following Merchants in Clearfield and Vicinity.

G. N. Ellenberger, Clearfield
Ross & Woods, Clearfield
J. S. Beahan, Clearfield
Richard Cook, Clearfield
McCloskey Bros., Clearfield
C. E. Shirey, Clearfield
Wm. M. Boyce & Son, Clearfield
F. S. Gilliland, Clearfield
S. B. McLaughlin, Clearfield
Fred Norris, Clearfield
Sam Barone, Clearfield
A. P. Schnarrs, Hyde
Bickford Store Co., Curwensville
T. C. Hile, Curwensville
Harry Teats, Curwensville
W. B. Fox & Son, Curwensville
G. M. Clute, Curwensville
C. F. Hays, Curwensville
T D. Small & Son, Curwensville
W. A. Hipps, Curwensville
Rafferty Bros, Grampian
Grampian Supply Co., Grampian
W. E. Derrick, Grampian
A. McGrath, Grampian
H. P. Wriglesworth, Grampian
F. M. Hartzfeld, Grampian
J. T. Pickles, Woodland
W. D. Walker & Bro., Bigler
Ed. Shaw, Shawville
E. E. Murray, Shawville
Huskel Kunes, Karthaus
E. D. Billott, Frenchville
Q. E. Beauseigneur, Lecontes Mills
Graham Bros., Lecontes Mills
Chas. S. Voinchet, Coudley
C. P. Rowles, Olanta
D. B. Hile, Lumber City
C. A. Stevens, Ansonville
F. B. Johnston, Curry Run
S. E. Stahl, Mahaffey
Wm. J. Seabrook, Westover
Z. T. Phillips, Irvona
Butterbaugh & Son, Cherry Tree

GEO. H. LUM,
DUBOIS, PA.
Manufacturer's Agents for Pennsylvania.

Mother's Bread
THE BEST BREAD
CITY BAKERY
NO. 12 THIRD ST.
Clearfield, Penn'a.

FOR SALE

Pickling Cucumbers, Canning Tomatoes, and Cabbage
Call
W. A. COLLINS
H. & C. Phone

New Central Restaurant
NOOLAS BROS., Proprietors
For Quick Service
For Clean Cooking
For the Finest Dishes
—GO TO—
New Central Restaurant,
18 Second Street. Clearfield, Pa.

CLASSIFIED WANTS

Rate—One cent per word each insertion. Minimum charge Ten Cents.
Positions Wanted Free. No charge will be made to persons desiring positions.
'Phone Your Want-Ads.

HUSTLING man or woman under 50. Fraternal insurance. Protected territory. Big money. Write quick. I-L-U. 2470—Covington, Ky.

WANTED—Cooking by the day. Over three years experience in one place. Mrs. Ora Ammerman. Call at 1215 Daisy street, East End.

Help wanted—You can always secure the best kind of domestic or office help by using the Progress classified adds.

WAITER WANTED—One young man for counter, one girl for tables and one dishwasher. Experienced people. New Central restaurant. 9 21 5t

FOR SALE—Fresh cow, calf 3 weeks old, cow 5 years old. Perry Noris, New Millport. 9 21 3t.

LOST—Baby's ring, between Sixth street and hospital, West Side, Finder report to Progress office and receive reward. 9 21 1t.

Millinery Opening.

First showing of Fall Hats, Thursday evening, September 24, from 7 to 10 P. M. A full line of styles and colors in shapes and trimmings at reasonable prices. Pretty hat frames 50 cents up. A cordial invitation is extended to everybody.

MRS M. E. MEASE,
223 Reed St., Clearfield, Pa.

The Victrola furnishes the dance music at Castle House

Mr. and Mrs. Vernon Castle are the foremost authorities on the modern dances, and their use of the Victrola is its best possible recommendation for furnishing dance music.

And because they are the highest dance authorities they were engaged to supervise the making of Victor Dance Records.

So you can be doubly sure that Victor Dance Records are perfect in every respect.

Come in and hear the Victrola play some of the newest dance numbers, and find out how easily you can get a Victrola —$15 to $200.

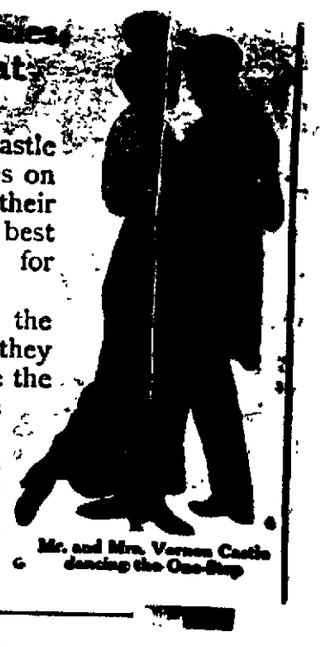

Mr. and Mrs. Vernon Castle dancing the One-Step

Sheedc's Music House
28 North Second Street
Clearfield, - Penna.

"Waverly" Oils and Gasolines
Waverly Oil Works Co.

NEW OPERA HOUSE
FEATURING THE BIG UNIVERSAL PROGRAM
5 REELS---TO-NIGHT, SEPT. 23rd
Another One of The Interesting Series of
"The Trey O'Hearts"
And Two Other Good Reels
"No Show For The Khauffeur" "A Menace to Carlotta"
This Way to the Opera House

Mobiubricant
For Grease Cups, Steering Gears, Differential, Transmission, etc.
Put up in one-pound cans with force feed.
No Dirt. No Trouble. No Waste
Easy to Carry and Nice to Handle
25c per can

See Our New 1915 Line
Portable Library Lamps
Just Received
Most Beautifu Lamp Ever Displayed in Clearfield
Prices From $5.75 to $13.50
Our Repair Department is Complete

Texaco
A High-Grade Automobile Oil.
60c
For a One-Gallon Can
This is a special Introdutory Price, as the Oil alone sells at 60c in barrel lots
The can is square and has a detachable spout--it is a 25c article, all for 60c.

Oppo. Witmr Inn HARDER'S GUN WORKS Clearfield, Penn'a.

NEWSPAPER ARCHIVE®

The Last Shot

By FREDERICK PALMER

(Copyright, 1914, by Charles Scribner's Sons)

"He thinks me in my second childhood or out of my head," Mrs. Galland explained with a shade of tartness. "And he has been so polite in trying to conceal his opinion, too," she added with a comprehending smile.

The captain flushed in embarrassment.

"I—I can't speak too strongly," he declared when he had regained his composure. "Though everything seems to be safe here now, it may not be in an hour. You must go, all of you. This house will be an inferno as soon as the 53d falls back, and I can't possibly get your mother to appreciate the fact, Miss Galland."

"But I said that I did appreciate it and that the Gallands have been in infernos before—perhaps not as bad as this one that is coming—but, then the Gallands must keep abreast of the times," replied Mrs. Galland. "I have asked Minna and she prefers to remain. I am glad of that. I am glad now that we kept her Marta. She is as loyal as my old maid and the butler and the cook were to your grandmother in the last war. Ah, the Gallands had many servants then!"

"This isn't like the old war. This place will be shelled, enfiladed! And you two—" the captain protested desperately.

"I became a Galland when I married," said Mrs. Galland, "and the Galland women have always remained with their property in time of war. Naturally, I shall remain!"

"Miss Galland, it was you—your influence I was counting on to—" The captain turned to Marta in a final appeal.

Mrs. Galland was watching her daughter's face intently.

"We stay!" replied Marta, and the captain saw in the depths of her eyes, a cold blue-black, that further argument was useless.

Now came the sweep of a rising roar from the sky with the command to attention of the rush of a fast express-train past a country railway station. Two Gray dirigibles with their escort of aeroplanes were bearing toward the pass over the pass road. The automatic and the riflemen in the tower banged away to no purpose, but the central sections of the envelope of the rear dirigible had been torn in shreds; it was buckling. Clouds of blue shrapnel smoke broke around its gondola. A number of field-guns joined forces with a battery of high-angle guns in a havoc that left a drifting derelict; the remainder of the squadron had completed its loop and was pointing toward the plain.

From a great altitude, literally out of the blue of heaven, high over the Gray lines, Marta made out a Brown squadron of dirigibles and planes descending across the track of the Grays.

The Gray dirigibles, stern on, were little larger than umbrellas and the planes than swallows; the Brown dirigibles, side on, were big sausages and their planes specks. To the eye, this meeting was like that of two small flocks of soaring birds apparently unable to change their course. But imagination could picture the fearful clash of forces, whose wounded would find the succor of no hospital except impact on the earth below.

Marta put her hands over her eyes for only a second, she thought, before she withdrew them in vexation—hadn't she promised herself not to be cowardly?—to see one Brown dirigible and two Brown aeroplanes ascending at a sharp angle above a cloud of smoke to escape the high-angle guns of the Grays.

"We've got them all! No lips survive to tell what the eye saw!" exclaimed the engineer captain, his words bubbling with the joy of water in the sunlight. "As I thought," he continued in professional enthusiasm and discrimination.

With high-power binoculars glued to his eyes, he then turned to see if the faint brown line of Dellarme's men were going to hold or break. If it held, he might have hours in which to complete his task, if it broke, he had only minutes.

Marta came up the terrace path from the chrysanthemum bed in time to watch the shroud of shrapnel smoke billowing over the knoll, to visualize another scene in place of the collision of the squadrons, and to note the captain's exultation over Fracasse's repulse.

"How we must have punished them!" he exclaimed to his lieutenant. "How we must have mowed them down! Lonstron certainly knew what he was doing."

"You mean that he knew how we should mow them down?" asked Marta.

Not until she spoke did he realize that she was standing near him.

"Why, naturally! If we hadn't mowed them down his plan would have failed. Mowing them down was the only way to hold them back," he said, and seeing her horror made haste to add: "Miss Galland, now you know what a ghastly business war is. It will be worse here than there."

"Yes," she said blankly, her colorless cheeks, her drooping under lip convinced him that now, with a little show of masculine authority, he would gain his point.

"You and your mother must go!" he said firmly.

This was the very thing to whip her thoughts back from the knoll. He was thunderstruck at the transformation: hot color in her cheeks, eyes aflame, lips curving around a whirlwind of words.

"You name the very reason why I wish to stay. Why do you want to save the women? Why shouldn't they bear their share? Why don't you want them to see men mowed down? Is it because you are ashamed of your profession? Why, I ask?"

The problem of dealing with an angry woman breaking a shell fire of questions over his head had not been ready solved in the captain's curriculum like other professional problems, nor was it mentioned in the official instructions about the defenses of the Galland house. He aimed to smile soothingly in the helplessness of man in presence of feminine fury.

"It is an old custom," he was saying, but she had turned away.

"Lanny's plan—mow them down! mow them down! mow them down!" she went on, more to herself than to him.

Was there nothing for her to do? Could she only look on in a fever of restlessness while action roared around her? The sight of several automobile ambulances in the road at the foot of the garden stilled the throbs of distraction in her temples with an answer. The wounded! They were already coming in from the field. She hurried down the terrace steps. The major surgeon in charge, surprised to find any woman in the vicinity, was about to tell her so automatically; then, in view of her intensity, he waited for her to speak.

"You will let us do something for them?" Marta asked. "We will make them some hot soup."

He was immediately businesslike. No less than Dellarme or Fracasse or Lanstron or Westerling, he had been preparing throughout his professional career for this hour. The detail of caring for the men who were down

"Why Do You Want to Save the Women?"

had been worked out no less systematically than that of wounding them.

"Thank you, no! We don't want to waste time," he replied. "We must get them away with all speed so that the ambulances may return promptly. It's only a fifteen-minute run to the hospital, where every comfort and appliance are ready and where they will be given the right things to eat."

"Then we will give them some wine!" Marta persisted.

"Not if we can prevent it! Not to start hemorrhages! The field doctors have brandy for use when advisable, and there is brandy in all the ambulances."

Clearly, volunteer service was not wanted. There was no room at the immediate front for Florence Nightingales in the modern machine of war.

"Then water?"

The major surgeon aimed to be patient to an earnest, attractive young woman.

"We have sterilized water—we have everything," he explained. "If we hadn't at this early stage I ought to be serving an apprenticeship in a village apothecary shop. Anything that means confusion, delay, unnecessary excitement is bad and unmerciful."

Marta was not yet at the end of her resources. The recollection of the dying private who had asked her mother for a rose in the last war flashed into mind.

"You haven't any flowers! They won't do any harm, even if they aren't sterilized. The wounded like flowers, don't they? Don't you like flowers? Look! We've millions!"

"Yes, I do. They do. A good idea. Bring all the flowers you want to."

The major surgeon's smile to Marta was not altogether on account of her suggestion. "It ought to help anybody who was ever wounded anywhere in the world to have you give him a flower!" he was thinking.

She ran for an armful of blossoms and was back before the arrival of the first wounded man who preceded the stretchers on foot. He was holding up a hand bound in a white first-aid bandage which had a red spot in the center. Those hit in hand or arm, if the surgeon's glance justified it, were sent on up the road to a point a mile distant, where transportation in requisitioned vehicles was provided. These men were triumphant in their cheerfulness. They were alive; they had done their duty, and they had the proof of it in the coming souvenirs of scars.

Some of the forms on stretchers had peaceful faces in unconsciousness of their condition. Others had a look of wonder, of pain, of apprehension in their consciousness that death might be near. The single word "Shrapnel!" by a hospital-corps corporal told the story of crushed or lacerated features, in explanation of a white cloth covering a head with body uninjured.

Many of the wounded looked at Marta even more than at the flowers. It was good to see the face of a woman, her eyes limpid with sympathy, and it was not what she said but the way she spoke that brought smiles in response to hers. For she was no solemn ministering angel, but high spirited, cheery, of the sort that the major surgeon would have chosen to distribute flowers to the men. Every remark of the victims of war made its distinct and indelible impression on the gelatin of her mind.

"I like my blue aster better than that yellow weed of yours, Tom!"

"You didn't know Ed Schmidt got it? Yes, he was right next to me in the line."

"Say, did you notice Dellarme's smile? It was wonderful."

"And old Bert Stransky! I heard him whistling the wedding march as he fired."

"Miss, I'll keep this flower forever!"

"They say Billy Lister will live—his cheek was shot away!"

"Once we got going I didn't mind. It seemed like as if I'd been fighting for years!"

"Hole no bigger than a lead-pencil. I'll be back in a week!"

"Yes; don't these little bullets make neat little holes?"

"We certainly gave them a surprise when they came up the hill! I wonder if we missed the fellow that jumped into the shell crater!"

"Our company got it worst!"

"Not any worse than ours, I'll wager!"

"Oh—oh—can't you go easier? Oh-h-h—" the groan ending in a clenching of the teeth.

"Hello, Jake! You here, too, and going in my automobile? And we've both got lower berths!"

"Sh-h! That poor chap's dying!"

Worst of all to Marta was the case of a shrapnel fracture of the cranium, with the resulting delirium, in which the sufferer's incoherence included memories of childhood scenes, moments on the firing-line, calls for his mother, and prayers to be put out of misery. A prod of the hypodermic from the major surgeon, and "On the operating table in fifteen minutes" was the answer to Marta's question if the poor fellow would live.

Until dark, in groups, at intervals, and again singly, the wounded were coming in from a brigade front in the region where the rifles were crackling and the shrapnel clouds were hanging prettily over the hills, and stretchers were being slipped into place in the ambulances, while Marta kept at her post.

"We shan't have much more to do at this station," said the major surgeon when a plodding section of infantry in retreat arrived.

(To be Continued.)

Oliver Typewriter Ribbons.

Oliver Typewriter Ribbons — the best of the market—may be had at the Clearfield Progress office. Any color of ribbon, price 60c. If by mail, remit 65c and ribbons will be forwarded promptly. tf.

Subscribe for the Progress.

Statement of the
COUNTY NATIONAL BANK,
of Clearfield, Pa.

At the close of business September 12th, 1914.
(Condensed from its report to the Comptroller of the Currency.)

RESOURCES

Investments, less demand loans,		$1,016,241.03
Overdrafts,		5,496.48
United States Bonds,		510,520.00
Banking House, Furniture and Fixtures,		48,921.92
Due from U. S. Treasurer,		25,000.00
CASH RESOURCES		
Cash on hand,	$173,833.19	
Due from banks,	230,562.01	
Demand loans on collateral,	136,143.04	540,538.24
Total,		$4,146,717.67

LIABILITIES

Capital stock,	500,000.00	
Surplus and net profits	604,804.60	1,104,804.60
Circulation,		497,400.00
Due to banks,		12,059.41
Dividends unpaid,		87.87
Deposits,		2,532,365.79
Total,		$4,146,717.67

DIRECTORS

Fred G. Betts, Clearfield, Pa.
H. F. Forcey, Clearfield, Pa.
A. L. Forcey, Bigler, Pa.
H. L. Forcey, Clearfield, Pa.
John Kennard, Clearfield, Pa.
Jas. A. McPherson, Clearfield, Pa.
W. C. Miller, Clearfield, Pa.
Jas. P. O'Laughlin, Clearfield, Pa.
H. J. Patton, Philadelphia, Pa.
W. B. Potter, Karthaus, Pa.
H. B. Powell, Clearfield, Pa.
A. B. Shaw, Clearfield, Pa.
A. K. Wright, Clearfield, Pa.

Statement of the
CLEARFIELD NATIONAL BANK
Clearfield, Pa.

Condensed from its report to the Comptroller of the Currency.
September 12th, 1914.

RESOURCES:

Loans and Discounts,	$913,627.29
Overdrafts,	475.50
United States Bonds,	201,000.00
Bonds, Securities, etc.,	219,000.00
Bank Building,	49,642.79
Due from Banks,	110,017.67
Cash on Hand,	59,406.01
Total,	$1,553,169.26

LIABILITIES:

Due Depositors,	$981,307.39
Due to Banks,	1,339.59
Dividends Unpaid,	174.00
Circulation,	200,000.00
Undivided Profits,	20,348.28
Surplus Fund,	200,000.00
Capital Stock,	200,000.00
Total,	$1,553,169.26

OFFICERS

James Mitchell, President.
H. S. Whiteman, Jr., Vice President and Cashier.
Walter L. McJunkin, Ass't. Cashier.

DIRECTORS:

Singleton Bell, William I. Betts, John Dimeling, W. P. Hopkins, H. A. Kennedy, A. E. Leitzinger, James Mitchell, Thomas H. Murray, W. H. Patterson, H. S. Whiteman, Jr.

NOSE AND HEAD STOPPED UP FROM COLD OR CATARRH, OPEN AT ONCE

My Cleansing, Healing Balm Instantly Clears Nose, Head and Throat—Stops Nasty Catarrhal Discharges, Dull Headache Goes.

Try "Ely's Cream Balm."

Get a small bottle anyay, just to try it—Apply a little in the nostrils and instantly your clogged nose and stopped air passages of the head will open; you will breathe freely; dullness and headache disappear. By morning! the catarrh, cold-in-head or catarrhal sore thoat will be gone.

End such misery now. Get the small bottle of "Ely's Cream Balm" at any drug store. This sweet, fragrant balm dissolves by the heat of the nostrils: penetrates and heals the inflamed, swollen membrane, which lines the nose, head and throat; clears the air passages; stops nasty discharges and a feeling of cleansing, soothing relief comes immediately.

Don't lay awake tonight struggling for breath, with head stuffed; nostril closed, hawking and blowing. Catarrh or a cold, with its running nose, foul mucous dropping into the throat and raw dryness is distressing but truly needless.

Put your faith—just once—in "Ely's Cream Balm" and your cold or catarr will surely disappear.

It's pleasing to take—The Daily Progress.

BIG LOAF FLOUR

Is For Sale by the Following Merchants in Clearfield and Vicinity.

G. N. Ellenberger, ... Clearfield
Ross & Woods ..... Clearfield
J. S. Beahan ..... Clearfield
Richard Cook ..... Clearfield
McCloskey Bros., ... Clearfield
C. E. Shirey, ... Clearfield
Wm. M. Boyce & Son, ... Clearfield
F. S. Gilliland, ... Clearfield
S. B. McLaughlin, ... Clearfield
Fred Norris, ... Clearfield
Sam Barone, ... Clearfield
A. P. Schnarrs ..... Hyde
Bickford Store Co., ... Curwensville
T. C. Hile, ... Curwensville
Harry Teats, ... Curwensville
W. B. Fox & Son, ... Curwensville
G. M. Clute ..... Curwensville
C. F. Hays ..... Curwensville
T. D. Small & Son, ... Curwensville
W. A. Hipps, ... Curwensville
Rafferty Bros, ... Grampian
Grampian Supply Co., ... Grampian
W. E. Derrick, ... Grampian
A. McGrath, ... Grampian
H. P. Wriglesworth, ... Grampian
F. M. Hartzfeld, ... Grampian
J. T. Pickles, ... Woodland
W. D. Walker & Bro., ... Bigler
Ed. Shaw, ... Shawville
E. E. Murray, ... Shawville
Huskel Kunes, ... Karthaus
E. D. Billott, ... Frenchville
Q. E. Beauseigneur, Lecontes Mills
Graham Bros., ... Lecontes Mills
Chas. S. Voinchet, ... Coudley
C. P. Rowles ..... Olanta
D. B. Hile, ... Lumber City
C. A. Stevens, ... Ansonville
F. B. Johnston ..... Curry Run
S. E. Stahl, ... Mahaffey
Wm. J. Seabrook, ... Westover
Z. T. Phillips, ... Irvona
Butterbaugh & Son, .. Cherry Tree

GEO. H. LUM,
DUBOIS, PA.
Manufacturer's Agents for Pennsylvania.

Mother's Bread
THE BEST BREAD
CITY BAKERY
NO. 18 THIRD ST.
Clearfield, Penn'a.

FOR SALE

Pickling Cucumbers, Canning Tomatoes, and Cabbage
Call
W. A. COLLINS
H. & C. Phone

New Central Restaurant
NOOLAS BROS., Proprietors
For Quick Service
For Clean Cooking
For the Finest Dishes
—GO TO—
New Central Restaurant,
18 Second Street. Clearfield, Pa.

CLASSIFIED WANTS

Rate—One cent per word each insertion. Minimum charge Ten Cents. Positions Wanted Free. No charge will be made to persons desiring positions. 'Phone Your Want-Ads.

HUSTLING man or woman under 50. Fraternal insurance. Protected territory. Big money. Write quick. I-L-U. 2470—Covington, Ky.

WANTED — Cooking by the day. Over three years experience in one place. Mrs. Ora Ammerman. Call at 1215 Daisy street, East End.

Help wanted—You can always secure the best kind of domestic or office help by using the Progress classified adds.

WAITER WANTED—One young man for counter, one girl for tables and one dishwasher. Experienced people. New Central restaurant. 9 21 5t

FOR SALE—Fresh cow, calf 3 weeks old, cow 5 years old. Perry Noris, New Millport. 9 21 3t.

LOST—Baby's ring, between Sixth street and hospital, West Side. Finder report to Progress office and receive reward. 9 21 1t.

Millinery Opening.

First showing of Fall Hats, Thursday evening, September 24, from 7 to 10 P. M. A full line of styles and colors in shapes and trimmings at reasonable prices. Pretty hat frames 50 cents up. A cordial invitation is extended to everybody.

MRS M. E. MEASE,
223 Reed St., Clearfield, Pa.

The Victrola furnishes the dance music at Castle House

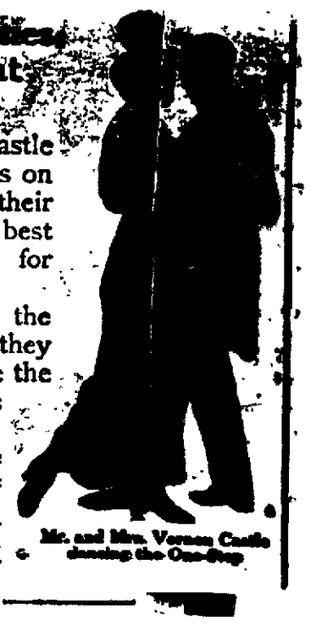

Mr. and Mrs. Vernon Castle dancing the One-Step

Mr. and Mrs. Vernon Castle are the foremost authorities on the modern dances, and their use of the Victrola is its best possible recommendation for furnishing dance music.

And because they are the highest dance authorities they were engaged to supervise the making of Victor Dance Records.

So you can be doubly sure that Victor Dance Records are perfect in every respect.

Come in and hear the Victrola play some of the newest dance numbers, and find out how easily you can get a Victrola —$15 to $200.

Victor

Sheedc's Music House
28 North Second Street
Clearfield, - Penna.

Coal Stove Oil
"Waverly" Oils and Gasolines
Gasolines—Illuminating Oils
Waverly Oil Works Co.

NEW OPERA HOUSE
FEATURING THE BIG UNIVERSAL PROGRAM
5 REELS---TO-NIGHT, SEPT. 23rd
Another One of The Interesting Series of
"The Trey O'Hearts"
And Two Other Good Reels
"No Show For The Khauffeur" "A Menace to Carlotta"
This Way to the Opera House

Mobiubricant
For Grease Cups, Steering Gears, Differential, Transmission, etc.
Put up in one-pound cans with force feed.
No Dirt. No Trouble. No Waste
Easy to Carry and Nice to Handle
25c per can

See Our New 1915 Line
Portable Library Lamps
Just Received
Most Beautifu Lamp Ever Displayed in Clearfield
Prices From $5.75 to $13.50
Our Repair Department is Complete

Texaco
A High-Grade Automobile Oil.
60c
For a One-Gallon Can
This is a special Introductory Price, as the Oil alone sells at 60c in barrel lots
The can is square and has a detachable spout—it is a 25c article, all for 60c.

Oppo. Witmr Inn **HARDER'S GUN WORKS** Clearfield, Penn'a.

NEWSPAPER ARCHIVE® NEWSPAPER ARCHIVE®

THE CLEARFIELD PROGRESS

Published every day except Sunday by the Progressive Publishing Company, Opera House Building, Clearfield, Pennsylvania

Official Organ of the Washington Party of Clearfield County.

JOHN R. BIXLER, Editor — R. E. JOHNSON, General Manager

OFFICERS

ROBERT H. SOMMERVILLE, President — JAMES H. MINDS, Vice-President
HARRY A. REED, Secretary — E. W. HESS, Treasurer

DIRECTORS

JAMES H. MINDS — A. S. MOULTHROP — JAMES MITCHELL
ROBERT H. SOMMERVILLE — JOHN W. BARRATT — E. W. HESS
HARRY A. REED

B. & C. Phone Number 176 — Bell Phone Number 47

TERMS OF SUBSCRIPTION

One Year	$3.00	Six Months	$1.50
Three Months	.75	One Month	.25

Entered at the Post Office at Clearfield, Pennsylvania, as second class mail matter.

Washington State Ticket

United States Senator
Gifford Pinchot, Pike county.
Lieutenant Governor.
Percy F. Smith, Allegheny county.
Secretary of Internal Affairs.
Fred E. Lewis, Lehigh county.
Congress-at-Large.
Lex N. Mitchell, Jefferson County.
Arthur J. Rupley, Cumberland County.
Anderson H. Walters, Cambria County
Harry Watson, Mercer county.

Washington District Ticket

Congress—21 District.
Guy E. Mayo, McKean county.
Senator—34 District.
Alonzo S. Moulthrop, Clearfield

Washington County Ticket

For Legislature.
Earl G. Bossa, Brady township.
Edward Lippart, Lawrence township.
Albertus G. Woodward, Curwensville.

IMPORTANT DATES.

Bucktail regiment reunion Wellsboro, Sept. 24.

Home talent show by Clearfield fire company No. 1, opera house, Oct. 12 and 13.

General election, November 3.

Christmas, Friday, December 25.

September 23, 1914

Good evening! However, it would not be to your discredit if you were to give some thought to the condition of your followmen.

Ish be bibble after the war tax strike the nation.

The louder the automobile horn the larger the mortgage on the machine.

Civilization weeps with the widows and orphans made desolate by the war.

Carelessness is at the bottom of the evils from which the human family suffers.

Wonder what fool dance will be sprung upon the social contingent this winter.

Don't vote for a candidate for the legislature who is unwilling to state what his position is on state issues.

Not enough members of the English parliament have enlisted in the war to prevent a quorum in either house.

Leaves are falling, and the leaf fire's odors will soon mingle with the other smells which assail the people's nostrils.

Tramps visit Clearfield because they know they will not be disturbed in their vocation—that of annoying housewives.

There are unsolved mysteries in every town, and one of them is how some men live comfortably without visible means of support.

This European war ought to teach the Americans that they can get along very well without many of the things they have been buying abroad.

With the days growing longer thoughts of Christmas obtrude themselves upon the mind and warn us to do our Christmas shopping early.

Let us hope that Carranza will appreciate President Wilson's compliance with the request that the American troops be removed from Vera Cruz.

Why not try for that ten thousand dollars offered to the person who will solve the "Million Dollar Mystery?" Ten thousand dollars do not grow on every busy.

What are the war correspondents complaining about? Aren't they drawing their salaries and getting three meals a day without endangering their lives?

Of the thousands of robins which will go south this fall only a few will return, as southern sportsmen regard the robin as a game bird and slaughter them by the thousands.

What's the use going to the trouble of attending county fairs to see a motorcycle race when a number of those races can be witnessed on the streets of Clearfield daily?

It is pleasant to know that the Reims cathedral was not totally destroyed, but still enough damage was done to show the utter disregard of warriors for art and education.

Year by year it is easier for the hunters from the big cities to hog the game in this state, thanks to the inefficient game commission and the wardens.

It is proposed in Allegheny county to test the constitutionality of the vaccination law, but this should not induce parents to neglect to have their children vaccinated as a preventive against smallpox.

BRUMBAUGH ABROAD

Dr. Brumbaugh, the Penrose candidte for governor, is on a tour of the interior counties of the state. He is now in the West Branch valley, far from the headquarters of the Penrose machine, and he says things which he would not dare say in the presence of Penrose, Bigelow, Grundy and other bosses of the Republican party who would control Brumbaugh if he were elected governor. If, however, Dr. Brumbaugh can gain a few votes by pretending to be antagonistic to the Penrose machine he is not going to lose the opportunity.

Dr. Brumbaugh tells the urban voters that he is in favor of giving the people a dollar's worth of roads for every dollar the state spends on its highways. He does not say, however, that he will oust Bigelow from the state highway department, for he well knows that so long as Penrose bosses the occupant of the gubernatorial chair Bigelow will continue to waste the people's money by spending more of it for salaries, gifts to contractors and in automobile rides than he expends on the highways.

Dr. Brumbaugh informs the rural voters that he favors a child labor law, but he knows that if he were to be elected governor the Grundys would demand the defeat of a child labor bill and that Penrose would see that such a bill did not pass the legislature. Dr. Brumbaugh knows that Penrose, his running mate, has always been opposed to laws which would be beneficial to the common people, especially to the workingmen and their children. The remarks of Dr. Brumbaugh on this issue as upon others are as worthless in face of Penrose's political power as is the froth that floats on a turbulent river.

Dr. Brumbaugh declares in his speeches that he is under pledge or promise to no man. Why, then, does he not repudiate Penrose? Why does he not declare himself boldly in favor of Gifford Pinchot, the candidate whose election will put an end to the evils of Penroseism? Why does he not cut loose from Penrose and the gangsters who control the state legislature and who would control him if he were to be elected? Why did not Brumbaugh denounce Penrose for refusing to have a local option plank placed in the Republican state platform? In answer to all of the above questions it may be stated that Dr. Brumbaugh is so anxious to be governor that he is willing to surrender his principles that he may have the support of Penrose.

MOVING PICTURES

Ten years ago there were no moving picture houses in this country, but today there are some sixteen thousand theatres where moving pictures are shown. It is estimated that from seven million to ten million people visit these theatres daily, a total of about three billion a year. The popularity of the "moovies" cannot be doubted in face of these startling figures. The public contributes to the receipts of the picture houses something like three hundred milion dollars annually.

Within the past two years a most gratifying improvement in the tone of the pictures shown in the theatres has been brought about through the demand of the public that immoral, and sugegstive scenes should be eliminated from the program. It has been demonstrated that the public will patronize moving picture shows which are conducted with regard to a high standard of morals and that the elimination of immodest pictures has been greeted with praise from the people. Educational pictures give as much delight as do "thrillers," and in time the schools and churches will to a greater extent provide the best pictures for the entertainment of the public.

TWENTY YEARS HENCE

(From Files of the Progress 1934.)

Richard M Reed president of the Third national bank, has returned from a business trip to Chicago.

The watch factory is now working eleven hours a day on a big order from Brazil.

Clearfield county's agricultural fair will open on Monday next and continue one week. Prizes amounting to $7000 are offered for the best farm products.

John A. Stock, consul at Wurtemburg, writes to a friend here that he will be home on his vacation in November.

The Felix club's new club house, erected on the site of the old jail, will be formally dedicated on Saturday.

State Superintendent of Public Instruction Zearfos spent the day at his home here.

Complying with the orders of the public service commission, the Pennsylvania railroad will have drinking water in its passenger cars on and after October 1.

INDOOR SPORTS - - - - - - - - - - BY TAD

Gifford Pinchot is Sure of Senatorial Election

(By International News Service)

Harrisburg, Sept 23—"Gifford Pinchot is the sure winner in the senatorial fight in this state From every indication he is as good as elected now" This was the statement made here by Dr Charles Swift, leader in the local option fight and member of the committee which endorsed Gifford Pinchot as United States senator in the convention of all the temperance forces held here last Thursday

"The extraordinary strength developed by Pinchot during the last few months and the conviction which is deeply seated in practically every county of the state that he is the man who can beat Penrose was significantly shown at the convention of the temperance people

"The men at that convention represented the best sentiment of their communities They were Democrats as well as Republicans and Progressives

"The honest belief of the counties as represented by the delegates was overwhelmingly for Pinchot

"When the roll was called county after county responded stating that they were for Pinchot for senator, McCormick for governor and Creasy for lieutenant governor

"In many instances the delegates prefaced their remarks with the statement that the spokesman was a Democrat but that he believed Pinchot was sure of election

"The splendid action of Dean William Draper Lewis in withdrawing in favor of McCormick and thus opening the way to a certain victory over the Penrose machine in this state raised the belief in every one's mind that Palmer should do likewise

"The senatorship fight is a national affair Pinchot stands for protection Pinchot stands against Penrose Pinchot has been received by large crowds in every county he has been His campaign has taken on great proportions and even in a three cornered fight most of the delegates believed he could win

"This view was almost unanimous and in view of that fact the delegates felt that there was nothing to do but endorse Pinchot especially since his endorsement was demanded not only by Progressives but with equal strength by Democrats and Republicans

"It is the hope of the decent anti-Penrose people throughout the state that Palmer will now see the light and rise to such heights as Dean Lewis, thus leaving the field clear to Pinchot and insuring the absolute defeat of Penrose"

She Was Bashful.

Mr. Turtle—Darling, you take a mean advantage of me.

Miss Terrapin—How, love?

Mr. Turtle—Why, every time I go to kiss you you draw up into your shell.—Vagrant.

Too Wise.

Mrs. Flashton: I guess this super Parisian equipment will make a few passersby stop, look and grow green, Henry!

Mr. Flashton: Not nowadays, my dear; they'll merely glance around for the moving-picture camera.

Haven't the Time.

Truth, as some trustworthy old philosopher once pointed out, is at the bottom of a well and our candidates are all so busy, what with speechmaking and all, that they simply haven't time to bother about going down and getting her out.

SIX SMALL SMILES

The Right Thing.

He—In what month were you born?

She—Oh, you needn't be afraid. The diamond is appropriate. — Boston Transcript.

His Rejoinder.

Star Boarded (after reaching vainly for the butter)—You can see the high cost of living has struck this place.

Landlady (beaming)—How's that?

Star Boarder—Why, every blamed thing is beyond your reach—Judge.

Foundation for a Future.

Charley dear, exclaimed young Mrs. Torkins, make Willie come down out of the peach tree. He's going to reach around till he loses his balance and hurts himself.

Let the boy alone. It's good practice for him. Sometime he'll have to go home every fall and scramble around the top of a step-ladder trying to hang pictures.—Washington Star

Staging a Trial

Do you think you have sufficient counsel for my boy?

Yes we have a spread eagle orator a sob specialist an insanity expert and a fellow who knows the law if we need any law.—Louisville Courier Journal.

AMUSEMENTS

UNCLE TOM'S CABIN

At the opera house Friday Night

On Friday night Al. Martin's 20,000 dollar revival of Uncle Tom's cabin will be presented at the New opera house, with a cast of 50 people two bands and a special orchestra. The scenery is especially worthy of mention as they carry everything to make the scenes look natural. Besides the regular actors and actresses in the show they have a chorus of 20 colored men and women singing old songs of Fore de war. This show which has been on the American stage for over 50 years stills holds the public's fancy and everywhere it has been greeted with large and appreciative audiences. Seats are now on sale. Prices 25-35 and 50 cents. Children in the gallery 15c. 9 19 7t.

OLIVE OIL! OLIVE OIL!

We have just received several Demijohn's of the Strictly Pure Imported Italian Oil. This oil is far superior in quality than any other oil, and is in full compliance with the United States Pharmacopoeia. We put this oil up in any quantity you want.

$1 00 per quart.
50c per pint
25c per 1-2 pint

R. C. Shaw Grocery Co.

The Very Best Flour That Money Can Buy
BIG LOAF

TAXI ?
CALL
Wallace Garage
PRICES RIGHT
H. & C Phone — Third Street

NOTICE !

After September 11, 1914, our business must be on a strictly cash basis. We want to be fair with each and every one. We will do as heretofore and will gladly call for and deliver all goods, but must be paid for either at the office or on delivery.

T. J. NORRIS,
The Clothes Cleaner

New Opera House Friday Night
Al. W. Martin's $20,000 Revival of
Uncle Tom's Cabin
50--Fifty People--50
2--BANDS--2
CHORUS OF 20 COLORED SINGERS
Car Load of Special Scenery
Seats Now on Sale, Prices: 25, 35, 50
CHILDREN IN THE GALLERY 15c
Get Your Ticket Early And Be Sure To Get a Good Seat.

Dancing Dancing
Thursday Evening, Sept. 24
AT THE OPERA HOUSE HALL
Don't Fail to See the Great Demonstration of Modern Dances
Dancing From 9 to 12
Music by Wallace and Hoover

SPECIAL SALE
OF
O-Cedar Polish Mops
FOR
Fall House Cleaning
For a Limited Time we Offer
The $1.50 Size for $1.25
The $1.00 Size for 75c
SEE WINDOW

O-Cedar Polish Mops are so well and favorably known that a detailed description is scarcely necessary, however, we shall be glad to mail descriptive circulars upon request.

Telephone Orders Receive Careful Attention.

Clearfield Hardware Co., 125 Market St.

The County National Bank
OF CLEARFIELD, PA.
The Oldest Bank in Clearfield County

STATED ADDITIONS TO SURPLUS

For thirty-five years, at the declaration of each dividend, an addition to the Surplus has been made and the practice of thus strengthening the bank is still regularaly followed. The results of this policy, noted below, are its own best commentary.

Paid in by Stockholders,	$225,000.00
Saved from Earnings,	865,000.00
Present Invested Capital,	$1,090,000.00

Our Facilities for Serving Customers in Every Department of Banking are Unsurpassed.
We Welcome New Accounts Large or Small.

THE NAME **Bissell** On a Carpet Sweeper Insures Easy, Thorough Sweeping

To use tallow candles for illuminating purposes today would be no more absurd than to use a corn broom for sweeping fine carpets or rugs. Would you use a harsh whisk broom to brush a delicate fabric of silk or satin? We are confident you wouldn't.

Then why use a harsh corn broom for sweeping a fine carpet or rug? A corn broom is positively destructive to fine carpets or rugs, to say nothing of the fact that it doesn't sweep clean. After you've swept with a broom, the BISSELL will follow and gather an immense quantity of fine dust and grit.

Once you use a BISSELL you will never be without one, and don't forget its economy, as it will outlast fifty corn brooms.

Prices

Price $1.75 to $5.50
ROSS & WOODS

NewspaperARCHIVE®

A. W. LEONARDSON CO. A. W. LEONARDSON CO. A. W. LEONARDSON CO. A. W. LEONARDSON CO.

Fashion Exhibit Extraordinaire

What are the Corset Fashions for Fall?

Fitted waist lines of which the basque is an example, will be to supersede the unrestricted figure of recent Seasons. The front and back silhouette of the body will have straighter lines and the waist at the side begins to show a slight curve. The corsets need a little more boning than in the past, with bust measurements from two to five inches.

"The Fall Styles are most Sensible, Medium Busts, Medium Skirts, with straighter lines at the front and back, and the faint suspicion of a curve at the Waist. THIS IS THE FASHION FOR FALL."

BON TON NON-RUSTABLE CORSETS

The Royal Worcester and Bon Ton Corsets in the New Fall Models

The following six new models in Royal, Worcester and Bon Ton corsets are selected from among many styles we are prepared to show you. The description is absolutely correct for each model, and the illustration a reproduction of the corset.

You'll find not only the greatest care has entered into the construction of these corsets, but they are made handsome with rich and good materials. The trimmings are exquisite, the boning is what is called newbone, very flexible, but still never becomes out of shape, regardless of its hard usage; even the lacings are of the best grades. Below we illustrate six very handsome models that you will be apt to like.

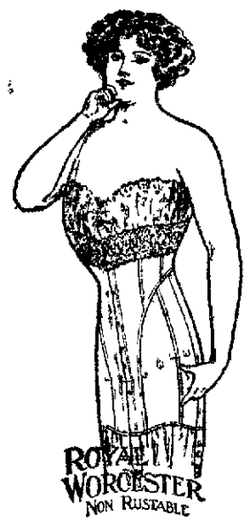

Model 424

Full figure
Height of bust 5in
Length of front below waist 11in
Height under arm 5 in
Length of hip 15in
Height of back 5in
Length of back below waist 15in

Price $1.00

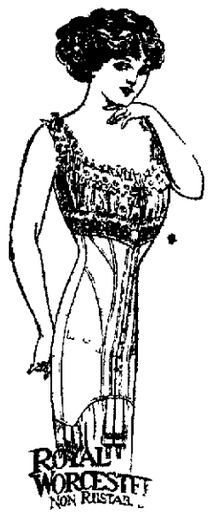

Model 400

Average figure
Height of bust 5½ in
Length of front below waist 14in.
Height under arm 5½in
Length of hip 14in
Height of back 5½in
Length of back below waist 14in

Price $1.00

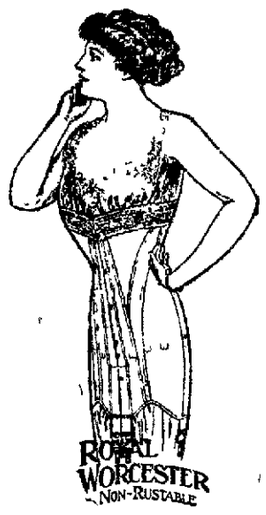

Model 546

Full figure
Height of bust 5½in.
Length of front below waist 11in
Height under arm 5½in
Length of hip 15in
Height of back 5½in
Length of back below waist 15in
Double front steel

Price $1.50

Model 521

Average figure
Height of bust 2½in
Length of front below waist 12½in
Height under arm 2½in.
Length of hips 15in
Height of back 2½in.

Price $1.50

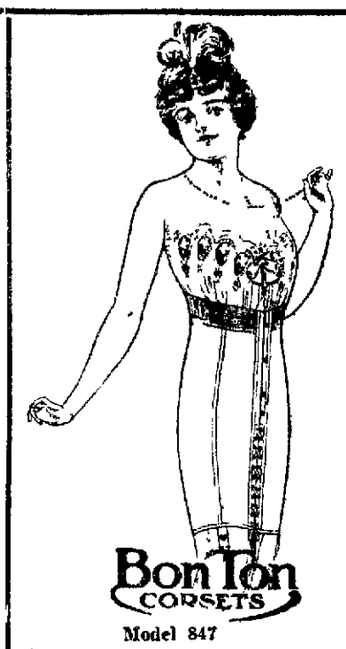

Model 847

Average figure
Length of front below waist 12in.
Length of hip 15½in.
Length of back below waist 15in.
8½ inch clasp Hip Confiner
Waist band 2" suspender webbing combined with satin ribon. Practically boneless Elastic lacing in skirt front 6 supporters. White coutil.
Sizes 19 to 30, $3.50

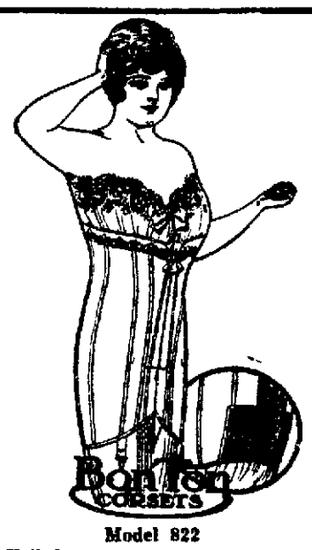

Model 822

Full figure.
Height of bust 4½in.
Length of bront below waist 12 in.
Height under arm 4½in.
Length of hip 16 in
Height of back 5½ in.
Length of back below waist 15in.
10½ graduated clasp. Free hipbone. Elastic patch gores in back. 6 suporters. White coutil.
Sizes 23 to 36.

Price $3.50

See These New Corset Styles

"They Lace In Front"

In conjunction with "The Fourth Semi- Annual Gossard Proclamation of Authoritative Corset Styles," we are placing on exhibition a full line of models of the beautiful new corsets which will set the styles for well dressed women this season.

Our illustration shows the general lines that the style makers have decided on, but nothing less than a personal inspection will give you a satisfactory idea of their beauty and comfort.

If you are contemplating the purchase of a new frock or suit, you should by all means purchase your corset first. The corset is the foundation of your entire appearance, and no frock, no matter how expensive, will be smart unless your corset has the correct new lines

FOR EVERY FIGURE In our complete assortment of the new styles in Gossard Front Lacing Corsets, we have a model for every known type of figure. The prices run from $2 to $12.50, depending upon the material used The lower priced Gossards are correct in style, and will give splendid wearing service. Our experienced corsetieres will be glad to give you their expert advice and a personal fitting at any time.

Model 250. Price $2.00

A new model at a new price It has a medium heigh bust, is straight in outline lightly boned and long enough to envelop the entire lower figure Its adaptability is not limited to one type, it will give the desired long straight relaxed lines to the mature figure and also will be popular for young and slender women requiring a long corset not heavily boned Its equal does not exist at the price Guaranteed for service and style $2 00

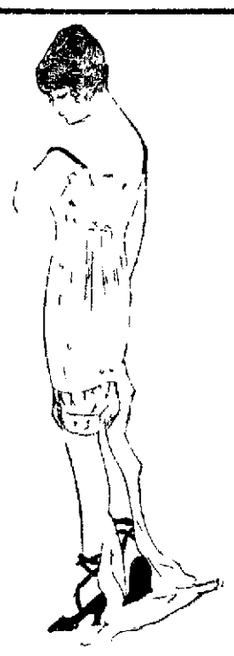

Model 166 Price $3 50

This corset has perfectly flat hip and back lines combined with large waist and very low bust The boning is light and flexible, giving to the figure the appearance of perfect freedom and relaxation now demanded by fashion This model is not recommended for figures having small waist and extremely large hips. $3 50

Model 551 Price $5 00

This corset has been very carefully designed to meet the latest style features combined with an adaptability to the average figure which will guarantee its becoming a very popular model and giving perfect satisfaction to every woman to whom it is fitted It has very low bust with ample fullness over diaphragm and back, long flat hip and back lines, with three elastic section in skirts $5.00

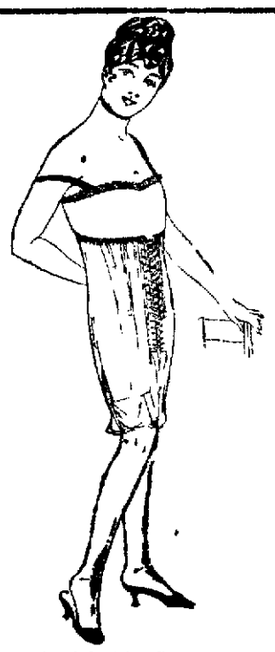

Model 651 Price $6 50

This model will prove more adaptable than any other corset at its price It is very low in the bust and has ample fulness in the back which is slightly higher than usual This corset will give the woman with flesh above the waist the greatest degree of comfort The back is flat and hips straight with a slight incurve at waist under bust

Elastic section at upper back and over thigh $6 50

Model 750. Price $7.50

Women having very full development over diaphragm will find this model exceedingly desirable. The clasps which have been lengthened above the waist support and control this fullness. The top of corset rounds down from the clasps so that this model combines the support of a higher corset with the comfort of a low one

To get the best lines lace this model as closely as proper fitting will permit $7.50.

Model 408. Price $8.50

This model is extremely long and straight in the skirt, with waist proportionately large. In the 10 inch corset the bust is very low The 11 inch length has bust one inch higher, the skirts of both being the same length. The elastic sections at sides and back are so placed as to hold the lower portion of the corset very closely and allow sufficient expansion for comfort in walking and when seated. While extreme, this model can be worn by most women $8.50.

The Semi-Fitting and Moyen Age styles now in Vogue demand a hook in front brassiere, or one which has a cross-over-in front finish; of these we are showing both the B. & J. and Gossard Brassiere in several of the leading Models. Priced 50c and $1 00. THE BONED BRASSIERE makes it possible for a Woman to wear a low corset with both the loose and Semi-Fitted gowns, by simply changing the type of the Brassiere worn. The Bones extend from the top to the bottom of the Brassiere, allowing the bust to take a natural position. The bones simply give a sufficient amount of support to produce a smooth effect.

A. W. LEONARDSON COMPANY

TEMPERANCE TIDINGS

Research and News.
Edited by
REV. ROBERT C. PETERS

There is Nothing to Drink.

(By Governor George H. Hodges.)

What has thirty years of prohibition done for us in Kansas? In brief making something The geography of year, ago pictured Kansas as the Great American desert. Hardly a desert now, with thirty-four million acres in cultivation Very little indigence in Kansas, with an average of $132 on deposit in our banks for every person in the state.

We have $83 000 000,000 worth of proporyt on the tax roll, assessed on no' to exceed 70 per cent of the actual cash value of our resources. This only makes our citizens pay each, a little over $100 more than they paid on a year ago, even though this was the worst drouth season in our history

The death rate in Kansas is only ten to every 1000 inhabitants, and we feel assured the abstinence from liquor gives that low rate of mortality, while the same abstinence contributes to about 35,000 healthy, newly-born Kansans every twelve months Every year our state creates a new wealth; last year a wealth of $2 000 000 a day was the record Only $1 25 was spent on an average by each person for intoxicating liquors during the year, while one of our sister states spends $28 for the same purpose

We have an enactment that requires the deliverers of liquor into Kansas to record the shipment and amount with county clerk, and the statement I make is authentic and based upon the compilations of these reports This difference of $26.75 went into new homes schools and churches

"We spent $13,500,000 last year on 415,000 scholars, that kept 15,000 teachers busy for about nine months The salaries of the men teachers in our public schoos have increased from $44 to $80 50 a month in the past ten years, while the salary of the women teachers has doubled. All of the weak school districts have state aid, and we have no schools which have less than a seven months' term

"We have an endowment fund for the common schools of $8,250,000 With a population of 1,690,000 we had an enrollment of 9600 students in our state universities, and 7500 in our denominational schools.

"We have only 724 inmates in our state penitentiary, while Colorado with half our population, has 800 We have only 214 boys in our reformatory, and a vast majority of the inmates of both penal institutions were transient in our state when they committed their crime In fact, in our state reformatory we have only 84 Kansas boys. The others were residents of other states; and in our Kansas penitentiary we have 152 native Kansans and the remainder were citizens of other places, or those who had acquired a residence in Kansas . We have only twelve women in our Kansas penitentiary

Eighteen counties have no poor farms, and one of our best counties Barton, has no use for its poor farm, but turns it into an asset by renting it Twenty-one counties have no inmates in their poor farms We had 625 paupers in the state last year, and they were taken care of in the poorhouses of 76 counties Our state has a total bonded indebtedness of $370 000, held by the permanent school fund We have $169,000 of that indebtedness in cold cash already accumulated, and will have the balance ready to meet the obligations long before the obligation is due .

Our scientific gentlemen report six kinds of alcoholic insanity The commitments of New York, 1909 showed 31 per cent, Massachusetts 39 per cent, due to excessive use of alcohol, while in Prohibition Kansas for six years ending July 25, 1912 our admissions showed only 5 per cent. due to alcoholic troubles

In the states mentioned one-third of the insanity is due to alcohol while in Kansas only one-twentieth is due to the same cause These statistics are important and show the value of strict prohibition I merely cited these facts to show you what the prohibitory law has done for humanity It has accomplished wonders in the way of decreasing the numbers of the insane in our state

Big Snake Too Friendly.

Awakening to find something coiled about her arm, Miss Hazel Joseph, who lives at Jim Run, in the mountains near Cedarville, Pa., threw it off and ran into another room, returning with a lamp The light showed a big snake stretched across the back of her younger sister, Loretta, who occupied the same bed

Hazel's screams awakened Loretta, who shook the reptile to the floor Their father hearing the noise came and killed the snake It was a black racer more than six feet long

Easily Remedied

Doctor Well Mr Jones how are you feeling this morning

Mr Jones Very much better, thank you doctor The only thing that troubles me is my breathing

Doctor- Um—yes, we must see if we can't get something to stop that.—Stray Stories.

NEWSPAPERARCHIVE® NEWSPAPERARCHIVE®

The Million Dollar Mystery

By HAROLD MAC GRATH

Illustrated from Scenes in the Photo Drama of the Same Name by the Thanhouser Film Company

(Copyright, 1914, by Harold MacGrath)

"The luck of the devil's own," he said. "Child of the Steppes, for years I've flown about seas and continents, through valleys and over mountains—for what? For the sight of the face of that man we have just left. At first glance I wasn't sure; but the sound of his voice was enough. Olga, the next time you see that reporter, throw your arms around his neck and kiss him. What did I tell you? Without Norton's help I would not have been sure. I'm going to leave you at your apartment."

"The man of the Black Hundred?" she whispered.

"The man who deserted and defied the Black Hundred, who broke his vows, and never paid a kopeck for the privilege; the man who had been appointed for the supreme work and who ran away. In those days we needed men of his stamp, and to accomplish this end. . . ."

"There was a woman," she interrupted, with a touch of bitterness.

"Always the woman. And she was as clever and handsome as you are."

"Thanks. Sometimes . . ."

"Ah, yes!" ironically. "Sometimes you wish you could settle down, marry and have a family! Your domesticity would last about a month."

She made no retort, because she recognized the truth of this statement.

"There's an emerald I know of," he said ruminatively. "It's quite possible that you may be wearing it within a few days."

"I am mad over them. There is something in the green stone that fascinates me. I can't resist it."

"That's because, somewhere in the far past, your ancestors were orientals. Here we are. I'll see you tomorrow. I must hurry. Good-night."

She stood on the curb for a moment and watched the taxicab as it whirled around a corner. The man held her with a fascination more terrible than any jewel. She knew him to be a great and daring rogue, cunning, patient, fearless. Packed away in that mind of his there were a thousand accomplished deeds which had roused futilely the police of two continents. Braine! She could have laughed. The very name he had chosen was an insolence directed at society.

The subject of her thoughts soon arrived at his destination. A flight of stairs carried him into a dimly lighted hall, smelling evilly of escaping gas. He donned a black mask and struck the door with a series of light blows; two, then one, then three, and again one. The door opened and he slipped inside. Round a table sat several men, also masked. They were all tried and trusted rogues; but not one of them knew what Braine looked like. He alone remained unknown save to the man designated as the chief, who was only Braine's lieutenant. The mask was the insignia of the Black Hundred, an organization with all the ramifications of the Camorra without their abiding stupidity. From the assassination of a king, down to the robbery of a country post office, nothing was too great or too small for their nets. Their god dwells in the hearts of all men and is called greed.

The ordinary business over, the chief dismissed the men, and he and Braine alone remained.

"Vroon, I have found him," said Braine.

"There are but few: which one?"

"Eighteen years ago, in St. Petersburg."

"I remember. The millionaire's son. Did he recognize you?"

"I don't know. Probably he did. But he always had good nerves. He is being followed at this moment. We shall strike quick; for if he recognized me he will act quick. He is cool and brave. You remember how he braved us that night in Russia. Jumped boldly through the window at the risk of breaking his neck. He landed safely; that is the only reason he eluded us. Millions—and they slipped through our fingers. If I could only find some route to his heart! The lure we held out to him is dead."

"Or in the fortress, which is the same thing. What are your plans?"

"I have in mind something like this."

And Hargreave was working out his plans, too; and he was just as much of a general as Braine. He sat at his library table, the maxillary muscles in his jaws working. So they had found him? Well, he had broken the law of his own making and he must suffer the consequences. Braine, who was Menshikoff in Russia, Schwartz in Germany, Mendoza in Spain, Cartucci in Italy, and Du Bois in France; so the rogue had found him out? Poor fool that he had been! High spirited, full of those youthful dreams of doing good in the world, he had joined what he had believed a great secret socialistic movement, to learn that he had been trapped by a band of brilliant thieves. Kidnapers and assassinators for hire; the Black Hundred; fiends from Tophet! For nearly eighteen years he had eluded them, for he knew that directly or indirectly they would never cease to hunt for him; and an idle whim had toppled him into their clutches.

He wrote several letters feverishly. The last was addressed to Miss Susan Farlow and read: "Dear Madam: Send Florence Grayson to New York, to arrive here Friday morning. My half of the bracelet will be identification. Inclosed find cash to square accounts." He would get together all his available funds, recover his child, and fly to the ends of the world. He would time them out. They would find that the peaceful dog was a bad animal to rouse. He rang for the faithful Jones.

"Jones, they have found me," he said simply.

"You will need me, then?"

"Quite possible. Please mail these and then we'll talk it over. No doubt some one is watching outside. Be careful."

"Very good, sir."

Hargreave bowed his head in his hands. Many times he had journeyed to the school and hung about the gates, straining his eyes toward the merry groups of young girls. Which among them was his, heart of his heart, blood of his blood? That she might never be drawn into this abominable tangle, he had resolutely torn her out of his life completely. The happiness of watching the child grow into girlhood he had denied himself. She at least would be safe. Only when she was safe in a far country would he dare tell her. He tried in vain to conjure up a picture of her; he always saw the mother whom he had loved and hated with all the ardor of his youth.

Joined What He Believed to Be a Great Socialistic Movement.

Many times he had journeyed to the school and hung about the gates, straining his eyes toward the merry groups of young girls. Which among them was his, heart of his heart, blood of his blood? That she might never be drawn into this abominable tangle, he had resolutely torn her out of his life completely. The happiness of watching the child grow into girlhood he had denied himself. She at least would be safe. Only when she was safe in a far country would he dare tell her. He tried in vain to conjure up a picture of her; he always saw the mother whom he had loved and hated with all the ardor of his youth.

Many things happened the next day. There was a visit to the hangar of one William Orts, the aviator, famous for his daredevil exploits. There were two visitors, in fact, and the second visitor was knocked down for his pains. He had tried to bribe Orts.

There were several excited bankers, who protested against such large withdrawals without the usual formal announcement. But a check was a check, and they had to pay.

Hargreave covered a good deal of ground, but during all this time his right hand never left the automatic in his overcoat pocket, except at those moments when he was obliged to sign his checks. He would shoot and make inquiries afterward.

Far away a young girl and her companion got on the train which was to carry her to New York, the great dream city she was always longing to see.

And the spider wove his web.

Hargreave reached home at night. He put the money in the safe and was telephoning when Jones entered and handed his master an unstamped note.

"Where did you get this?"

"At the door, sir. I judge that the house is surrounded."

Hargreave read the note. It stated briefly that all his movements during the day had been noted. It was known that he had collected a million in paper money. If he surrendered this he would be allowed twenty-four hours before the real chase began. Otherwise he should die before midnight. Hargreave crushed the note in his

Visited the Hangar of an Aviator.

hand. They might kill him; there was a chance of their accomplishing that; but never should they touch his daughter's fortune.

"Jones, you go to the rear door and I'll take a look out of the front. We have an hour. I know the breed. They'll wait till midnight and then force their way in."

Hargreave saw a dozen shadows in the front yard.

"Men all about the back yard," whispered Jones down the hall.

The master eyed the man.

"Very well, sir," replied the latter with understanding. "I am ready."

The master went to the safe, emptied it of its contents, crossed the hall to the bedroom, and closed the door softly behind him, Jones having entered the same room through another door to befool any possible watcher. After a long while, perhaps an hour, the two men emerged from the room from the same doors they had entered. So whispered the watcher to his friends below.

"Hargreave is going upstairs."

"Let him go. Let him take a look at us from the upper windows. He will understand that nothing but wings will save him."

Silence. By and by a watcher reported that he heard the scuttle of the roof rattle.

"Look!" another cried, startled.

A bluish glare came from the roof.

"He's shooting off a Roman candle!"

They never saw the man-made bird till it alighted upon the roof. They never thought of shooting at it till it had taken wing! Then they rushed the doors of the house. They made short work of Jones, whom they tied up like a Christmas fowl and plumped roughly into a chair. They broke open the safe, to find it empty. And while the rogues were rummaging about the room, venting their spite upon many a treasure they could neither appreciate nor understand, a man from the outside burst in.

"The old man is dead and the money is at the bottom of the ocean! We punctured her. She's gone!"

A thin, inscrutable smile stirred the lips of the man bound in the chair.

CHAPTER II.

The Master's Man.

Vroon faced Hargreave's butler sourly. The one reason why Braine made this man his lieutenant was because Vroon always followed the letter of his instructions to the final period; he never sidestepped or added any frills or innovations of his own, and because of this very automatism he rarely blundered into a trap. If he failed it was for the simple fact that the master mind had overlooked some essential detail. The organization of the Black Hundred was almost totally unknown to either the public or the police. It is only when you fail that you are found out.

"The patrolman has been trussed up like you," began Vroon. "If they find him they will probably find you. But before that you will grow thirsty and hungry. Where did your master put that money?"

"He carried it with him."

"Why didn't you call for help?"

"The houses on either side are too far away. I might yell till doomsday without being heard. They will have heard the pistol shots; but Mr. Hargreaves was always practicing in the backyard."

"The people in those two houses have been called out of town. The servants are off for the night."

"Very interesting," replied Jones, staring at the rug.

"Your master is dead."

Jones' chin sank upon his breast. His heart was heavy, heavier than it had ever been before.

"Your master left a will?"

"Indeed, I could not say."

"We can say. He has still three or four millions in stocks and bonds. What he took to the bottom of the sea with him was his available cash."

"I know nothing about his finances. I was his butler and valet."

Vroon nodded. "Come, men; it is time we took ourselves off. Put things in order; close the safe. You poor jackals, I always have to watch you for outbreaks of vandalism. Off with you!"

He was the last to leave. He stared long and searchingly at Jones, who felt the burning gaze but refused to meet it lest the plotter see the fire in his. The door closed. For fully an hour Jones listened but did not stir. They were really gone. He pressed his feet to the floor and began to hitch the chair toward the table. Half way across the intervening space he crumpled in the chair, almost completely exhausted. He let a quarter of an hour pass, then made the final attack upon the remaining distance. He succeeded in reaching the desk, but he could not have stirred an inch farther. The hair on his head was damp with sweat and his hands were clammy.

When he felt strength returning he lifted the telephone off the hook with his teeth.

"Central, central! Call the police to come to this number at once; Hargreave's house, Riverdale. Tell them to break in."

After what seemed an age of waiting to the exhausted prisoner, with crashing and smashing of doors, the police appeared in the room.

"Where's your gag?" demanded the first officer to reach Jones' side.

"There wasn't any."

"Then why didn't you yell for help?"

"The thieves lured our neighbors away from town. The patrolman who walks this beat is bound and gagged and is probably reposing back of the billboard in the next block."

"Murphy, you watch this man while I make a call on the neighbors," said the officer who seemed to be in authority. When he returned he was frowning seriously. "We'd better telephone to the precinct to search for Denuison. There's nobody at home in either house and there's nobody back of the billboards. Untie the man." When this was done, the officer said: "Now, tell us what's happened; and don't forget any of the details."

Jones told a simple and convincing story; it was so simple and convincing that the police believed it without question.

"Well, if that ain't the limit! Did you hear any autos outside?"

"I don't recollect," said Jones, stretching his legs gratefully. "Why?"

(To be Continued.)

MEAT CAUSE OF KIDNEY TROUBLE

Take Salts to Flush Kidneys if Back Hurts or Bladder Bothers.

If you must have your meat every day eat it, but flush your kidneys with salts occasionally, says a noted authority who tells us that meat forms uric acid which almost paralyzes the kidneys in their efforts to expel it from the blood. They become sluggish and weaken, then you suffer with a dull misery in the kidney region, sharp pains in the back or sick headache, dizziness, your stomach sours, tongue is coated and when the weather is bad you have rheumatic twinges. The urine gets cloudy, full of sediment, the channels often get sore and irritated, obliging you to seek relief two or three times during the night.

To neutralize these irritating acids, to cleanse the kidney and flush off the body's urinous waste get four ounces of Jad Salts from any pharamacy then take a tablespoonful in a glass of water before breakfast for a few days and your kidneys will then act fine. This famous salts is made from the acid of grapes and lemon juice, combined with lithia, and has been used for generations to flush and stimulate sluggish kidneys, also to neutralize the acids in urine, so it no longer irritates thus ending bladder weakness.

Jad Salts is inexpensive; cannot injure, and makes a delightful effervescent lithia-water drink.

The Very Best Flour That Money Can Buy
BIG LOAF

Opera House, Wednesday, Sept. 30

THE VIENNESE SPEED SHOW
ORIGINAL NEW YORK PRODUCTION
9 MONTHS NEW YORK
3 MONTHS CHICAGO
2 MONTHS PHILADELPHIA
2 MONTHS BOSTON

LITTLE BOY BLUE

Book By RUDOLPH SCHANZER & CARL LINDAU. Music By HERMAN BERRIMAN
Americanized By A. E. THOMAS and C. A. PRINGLE
AUGMENTED ORCHESTRA
HANDSOMEST DANCING CHORUS ON EARTH

Seats Now on Sale. Prices 50c, 75c, $1.00, $1.50
Special Show Train From Osceola

The instrument shown here is the Victrola XVI, $200. Other styles $10 to $150.

The music of the Victrola is always enjoyable

After you have been motoring and enjoying the beauties of nature, you can come home and enjoy the beauties of song on the Victrola.

And when a stormy day comes along and you have to stay indoors, you will be doubly glad to have a Victrola.

Stop in and we will play any music you wish to hear. We'll show you the various styles of the Victor and Victrola—$10 to $200—and explain our system of easy terms.

W. F. FREDERICK PIANO CO.
E. E. SMITH, MANAGER

$10,000 Will Be Given Away

The Progress has just completed arrangements whereby one of its readers may be lucky enough to win a prize of $10,000. This offer will be found in an announcement on page two, and is run in conjunction with the great serial Photoplay which started at the Globe Theatre, Tuesday evening.

"The Million Dollar Mystery"

By Harold McGrath

Is the name of the play, and it will also run serially in the Progress every Thursday, Friday and Satruday. The first two installments, however, will be run throughout this week.

Tell any of your friends who may not be subscribers, so they may start at once.---Watch for first offer.

Are you reading the great war story now running in the Progress, and are all your friends and neighbors reading it? If not, you had better have the Progress sent to them

"The Last Shot"

By Frederick Palmer

It is one of the greatest war serial ever written, and should not be missed by anyone. It is written by a former war correspondent and is very interesting during the present European war.

And still another treat for our readers is the great serial photoplay

"The Trey O'Hearts"

Which is shown every Wednesday evening at the Opera House, and appears in the Progress every Monday, Tuesday and Wednesday. This excellent story is by Louis Joseph Vance and has been called one of the best serials yet.

You can not afford to miss these great features, together with our down-to-the-minute telegraph service, and a good line-up of local and county news which are given you every day in

The Clearfield Progress

GLOBE THEATRE

SHOWING THE WORLD'S BEST
Feature Pictures

7 REELS TODAY SEPTEMBER 23

Extra Special Selig Feature
Complete in 2 reels.
"The Tragedy of Ambition"
A great drama

Edison Features
"Molly the Drummer Boy"
A great story of the Revolutionary days.

Vitagraph Features
"The Maid From Sweden"
Some comedy

Selig Features
"The Pirates of Peacock Alley"
A strong society picture.

5 Reels all Features Today

Tomorrow
"European War Special"

Wednesday
"Adventures of Kathlyn"

NEWSPAPERARCHIVE® NEWSPAPERARCHIVE®

BRIDGE DESTROYED BY FRENCH TO CHECK GERMAN ADVANCE

The temporary bridge erected after the French had destroyed the old stone structure at Amiens to check the advance of the invading German force.

The Trey O'Hearts

By LOUIS JOSEPH VANCE

Author of "The Fortune Hunter," "The Black Bag," "The Lone Wolf," Etc.

"Sure, young feller it always is—after business hours'

'Won't you open up again—'

'I tell you, no!"

In desperation Alan rammed a hand into his trousers pocket 'Will a dollar influence your better judgment?' he suggested shrewdly

"Let's see your dollar," the other returned with no less craft—open incredulity informing his countenance

And, surely enough, Alan brought forth an empty hand

"Make a light," he said sharply 'My money's in a belt round my waist Open your office You'll get your dollar, all right"

"All right," he grumbled, reopening the door of the telegraph booth and making a second light inside "There's blanks and a pencil. Write your message. It ain't often I do this—but I'll make an exception for you"

Alan delayed long enough only to make a few inquiries, drawing out the information that, for one who had not patience to wait the morning train northbound, the quickest way to any city of importance was by boat across Buzzard's bay to New Bedford

Boats, it was implied, were plentiful, readily to be chartered

A time-table supplied all other needful advice Alan wrote his message swiftly

Addressed to Digby, his man of business in New York, it required that gentleman to arrange for a motor car to be held in waiting on the waterfront of New Bedford from 3 00 a m until called for in the name of Mr Law, as well as for a special train at Providence, on similar provisions.

Two Men Shadowed Him

But now, though he was all unconscious of the fact, he went no more alone

His shadow in the moonlight kept him company upon the sands and above on the edge of the bluffs at other shadow moved on parallel course and at a pace sedulously patterned after his

He found his sweetheart and his friend much as he had left them with this difference—that Mr Barcus now lay flat on his back and snored lustily

He was wakened quickly enough however by Alan's news

But when it was the turn of Rose—they faltered [illegible] traced her exhaustion [illegible] every line of [illegible] as well as in [illegible] face upturned to the moon [illegible] seemed scarcely less than devilish inhuman to disturb it

None the less [illegible] Alan hardened his [illegible] under of the urgent necessity [illegible] the burden of Alan's solicitude seemed to grow lighter with every squeal of the greaseless oarlocks with every dip and splash of the blades which wielded by a crew of villainous countenance brought them nearer the handsome motorboat which Mr Breed designated as his own It was not until Alan looked up suddenly to find Mr Breed covering him with a revolver of most vicious character that he had the least apprehension of any danger nearer than the offing, where the schooner might be lurking waiting for its prey to come out and be devoured

I'll take that money belt of yours young feller Mr Breed announced [illegible]

[illegible] had been [illegible]

eventually brought her to with the aid of a few drops of brandy

Between them, they helped her up the beach past the point, and at length to the door of the hotel, where—reanimated by the mere promise of food—Rose disengaged their arms and entered without more assistance, while Barcus was deterred from treading her heels in his own famished eagerness, by the hand of Alan falling heavily upon his arm

"Wait!" the latter admonished in a half-whisper 'Look there!'

Barcus followed the direction of his gesture—and was transfixed by the sight of a rocket spearing into the night draped sky from a point invisible beyond the headland of the lighthouse.

The two consulted one another with startled and fearful eyes

As with one voice they murmured one word 'Judith!' To this Alan added gravely 'Or some spy of hers!'

Then rousing, Alan released his friend, with a smart shove urging him across the threshold of the hotel

"Go on,' he insisted, "join Rose and get your supper I'll be with you as soon as I can arrange for a boat Tell her nothing more than that—that I thought it unwise to wait until everybody was abed before looking round"

He turned to find his landlord approaching from the direction of the hotel barroom And for the time it seemed that the wind of their luck must have veered to a favoring quarter, for the question was barely uttered before the landlord lifted a willing voice and hailed a fellow townsman idling nearby

'Hey, Jake—come here!"

Introduced as Mr Breed, Jake pleaded guilty to ownership of the fastest and stanchest power-cruiser in the adjacent waters, which he was avariciously keen to charter

They observed haste religiously, within ten minutes they stood upon a float at the foot of a flight of wooden steps down the side of the town wharf, while the promised rowboat of Mr Breed drew in, at most leisurely pace, to meet them

Aboard and away from the wharf, and in the same flutter of an eyelash he launched himself like a wildcat at the throat of Mr Breed

Before that one knew what was happening he had gone over the stern and had involuntarily disarmed himself as well

The other two men made a sad business of attempting to overpower Mr Barcus In less than a minute they were both overboard

And just for this," Alan said before getting out of earshot—'I'm going to treat my party to a joy ride in your pretty powerboat"

He concluded this speech abruptly as Barcus brought them up under the quarter of the power cruiser.

Within two minutes the motor was spinning contentedly, the mooring had been slipped, and the motorboat was heading out of the harbor

Within five minutes she had left it well astern and was shooting rapidly westward, making nothing of the buffets of a very tolerable sea kicked up by the freshening southwesterly wind

"My friend,' observed Alan 'as our acquaintance ripens I am more and more impressed that neither of us was born to die a natural death, whether abed or at the hands of those who dislike us, but rather to be hanged as common pirates."

"You have the courage of ignorance," Barcus replied coolly, "if you'll take the trouble to glance astern I promise you a sight that will move you to suspend judgment for the time being"

At this Alan sat up with a start

Back against the loom of the Elizabeth islands through which they had navigated while he nodded, shone the milk white sails of an able schooner

Sheets all taut and every inch of canvas fat with the beam wind, she footed it merrily in their wake—a silver jet spouting from her cutwater

CHAPTER XX.

Hell-Fire.

But by this stage in his history Mr Law had arrived at a state of mind immune to surprise at the discovery that he had once more failed to elude the vigilance and pertinacity of the woman who sought his life

He viewed the schooner with no more display of emotion than resided in narrowing eyelids and a tightening of the muscles about his mouth

'Much farther to go?' he inquired presently, in a colorless voice

"At our present pace—say, two hours'

"And will that enable us to hold our own?"

"Just about,' Barcus allowed, squinting critically at the chase, 'she's some footer, that schooner, and this is just the wind she likes best"

"How much lead have we got?"

"A mile or so—none too much"

"Anything to be done to mend matters?'

'Nothing—but pray, if you remember how"

In the end they made it by a narrow margin The face of Judith Trine was distinctly revealed by the chill gray light of early dawn to those aboard the power cruiser as she swept up through the reaches of New Bedford harbor and aimed for the first wharf that promised a fair landing on the main waterfront of the city

There was neither a policeman nor a watchman of any sort in sight

Nor was there for all his hopes and prayers, based on the telegram to Digby a sign of a motor car

Still not much of the street was revealed The docks on either hand were walled and roofed cutting off the view

If they ran for it they must surely be overhauled Something must be done to hinder the crew of the schooner from landing

"Here!" he cried sharply to Barcus You take Rose and hurry to the street and find that motor-car I know she's there Digby never failed me yet'

But you—'

'Don't waste time worrying about me I'll be with you in three shakes I'm only going to put a spoke in Judith's wheel I've got a scheme!

As for his scheme—he had none other than to give them battle to secure time himself "need be to make sure the escape of Rose

Steer [illegible] this extent that [illegible] a few feet [illegible] scoundrel [illegible] club

[illegible] was desperate [illegible] madly scrambling up to reinforce them

Wildly he cast about for some substitute weapon, he leaped toward a small pyramid of little but heavy kegs, and seizing one, swung it overhead and cast it full force into the midriff of his nearest enemy, so that this one doubled up convulsively, with a sickish grunt and vanished in turn over the end of the wharf

His fellow followed with less injury But Alan had no time to wonder whether the man had tripped and thrown himself in his effort to escape a second hurtling keg or had turned coward and fled It was enough that he had returned precipitately and heavily to the schooner

The keg meeting with no resistance, pursued him even to the deck where the force of its impact split its seams

None of the combatants however Alan least of all noticed that the powder that filtered out was black and coarse Alan indeed had only the haziest notion that they were powder kegs he used as ammunition That they were heavy and hurt when they collided with human flesh and bone was all that interested him

In the same breath he heard a friendly voice [illegible] warning [illegible] up the dock and saw the [illegible] was coming to his aid

A glance [illegible] uldest too discovered the [illegible] that [illegible] required [illegible] face to [illegible]

'So you've said, my dear, but—'

His final words were not audible even to himself. In his confidence (now that Barcus was taking care of the others) and his impatience with the woman and in his perhaps unworthy wish to demonstrate conclusively how cheap he held her, Alan had tossed the pistol over the end of the wharf

It was an old fashioned weapon, and the force with which it struck the deck released the hammer

Instantly the .44 cartridge blasted into the open head of a broken powder keg

And with a roar like the trump of doom and a mighty gust of flame and smoke the decks of the schooner were riven and shattered, her masts tottered and fell . . .

(To be Continued)

Benefit Supper

Chicken and waffles, cotee ice cream and cake Price 50 cents at Masonic hall on Reed street Thursday evening, Sep 24 for the Benefit of Allen A M E church

[illegible] Norton [illegible] support [illegible]

The Very Best Flour That Money Can Buy
BIG LOAF

GUNNERS TO BE PROUD OF

Remarkable Shooting Credited to Men On Various Ships of United States Squadrons.

Whereas the whole North Atlantic squadron had to close up to 3,000 yards to hit a lightship ten years ago, the New Hampshire in 1911 demolished the old San Marcos at a distance of over six miles in about the time it takes to tell of it; at that range, with conditions of temperature, atmosphere, steadiness of platform, skill of gun-pointers, etc., all perfect, 48 per cent of hits would be "par goal"—whereas examination showed 36 per cent of certain hits, and the examining board stated that so much of the ship was shot away that the other ten per cent between this and perfection might easily have been there during the last "battle practice," the fleet scored about 96 per cent of hits In 1896 one shot a minute from a six inch gun was good work today we fire eight a minute, even at the vast range of seven to eight miles (almost double what is usual in other navies) our gunners expect to reach their mark with one out of every three shots, and we have such records as that of the 12 inch guns in one of the South Carolina turrets, which scored 16 hits out of 16 shots in four minutes and 31 seconds (in 1901, five and one third minutes was allowed between shots) and that of the Arkansas with six perfect shots from 12 inch guns in 57 seconds—Henry Wysham Lanier, in the American Review of Reviews

Subscribe for the Progress

The Clearfield Progress

Pure Food Directory

EVERY ARTICLE ADVERTISED IN THIS DEPARTMENT IS GUARANTEED PURE

HIGH TIME to DRINK Pure Coffee
A selected blend of CHOICE COFFEES in moisture and dust proof packages
Try our
Old Master 40c lb.
Avon Club 38c lb.
San Marto 35c lb.
Koban 30c lb.
ROSS & WOODS
Market Street Clearfield Pa

PURE WHOLESOME CANDY
Bon Bons and Chocolates
Made from the purest
The Sugar Bowl
The Home of Pure, Wholesome Home Made Candy

Clean Milk
Ideal for the Baby and Table
¶ This space for Sale to some live Milk Man.

ICE CREAM for HOME USE
Made with pure ingredients and protected against dust and dirt Absolutely pure. Just the dish for a tasty desert
Also try our Delicious
Sodas and Sundaes made with this Ice Cream
ANNA M. CUNEO
Market and Third Sts.

BUTTER PURE AS the LILY
Made from the purest milk and packed in dust proof tubs and wrappers
The only store in Clearfield selling the pure Bradford Creamery Butter
G.N. Ellenberger, Fancy Groceries

This Space for Sale to some Live Business Man

This Space For Sale

Fresh Every Morning
Pure, Clean Meats
Government Inspected
At Jordan's Restaurant

THE SEAL OF PURITY IS ON OUR BREAD
SPACKMAN'S BAKERY
West Side Clearfield

U.S. Government Inspected
This Space For Sale

Good and Pure Like Mother used to Make
This Space For Sale

SAFETY
This Space for Sale to Any Live Milk Dealer

PATRONIZE THE STORE THAT PROTECTS YOU AGAINST IMPURE FOOD
PURE FOOD

INSIST ON RECEIVING THE ARTICLE ADVERTISED---ACCEPT NO SUBSTITUTE---IF YOUR GROCER HAS NOT GOT IT, MAKE HIM GET IT FOR YOU.

PURE FOOD

JACOBSON'S
Furniture, Rugs, Stoves and Household Goods
—AT—
POPULAR PRICES
—AT—
JACOBSON'S
212 REED STREET

Autos For Hire!
For any Occasion
2 Cars. Prices Reasonable
Lawrence C. Barrett
Dimeling Hotel or 434 Spruce St.

NewspaperARCHIVE®

ROBINSON & CO. ROBINSON & CO. ROBINSON & CO.

1914 MILLINERY 1915

Showing The Largest and Most Up-to-date Line of Millinery and Trimmed Hats for Coming Fall and Winter. Prices the lowest

Friday and Saturday, September 25, 26

Everybody Cordially Invited

Millinery Department Open Friday Evening

ROBINSON & COMPANY

ROBINSON & CO. ROBINSON & CO.

PERSONAL

September 23, 1914

Gus Wolf, of Curwensville, was a visitor in Clearfield yesterday.

Joe Bensinger, of DuBois, was a business visitor in Clearfield today.

John Bouton, of Houtzdale was a business visitor in Clearfield today.

Raymond McKensy, of Baltimore, is visiting friends in Clearfield this week.

G. H. Planton and W. H. McKee, of Westover, were business visitors in Clearfield today.

Miss Rose Graham, of Pittsburg, is visiting her aunt, Mrs. Walsh on Second street this week.

Will Adams of Mr. Joy, had his fingers badly mashed at Patterson's brick yard on Monday.

Mr. and Mrs. S. R. Hamilton, of Cresson are spending a month with relatives in Clearfield.

L. S. Rooth, who has been sick with typhoid fever for the past few weeks is in a very critical condition.

William Kennard returned yesterday from Pontiac, Mich., where he spent the past two weeks.

Frances and Margarite Butlet returned last evening from Patton where they spent the past few days.

Mrs. G. R. Lippdart, of 329 Sixth street, who has been confined to her home since July 8, is improving slowly.

Mrs. Carrie HcGaughey and Mrs. E. E. Lindermuth returned yesterday from an automobile trop to Bradford.

Miss Catherine Leavy, of Second street, was operated upon for appendicitis at the Clearfield hospital yesterday and is getting along nicely.

John Phillips, of Westover, is a guest at the home of his brother, W. E. Phillips, while in Clearfield serving as a witness in the Strawj Beyers suit.

CORRESPONDENCE

LUMBER CITY.

Mrs Ann Jordan, aged 83, was unfortunate in falling in her home Sunday evening, dislocating her hip. Dr .Woodside gave her medical attention but advised sending her to the hospital at Clearfield, to which place she was taken Monday morning

A number are complaining in this vicinity, but Bernard Caldwell is the first to be reported as having typhoid fever.

Rev. B. S Evans held a canference here Saturday afternoon and preachde in the M. E. church at night.

D. H Watts' family dropped down to the Hoyt home on Sunday, enjoying with this Miss Margaret a most delightful Sunday picnic dinner.

H. J. Reed has gone to Glen Campbell to do some masonry wkor ofr Harry Miller.

The schools are running under the management of L. L. Owens and his sister, Ardie. Forty scholars are in one room, 34 in the other.

I. H. Hile is putting needed repairs on the farm house on the Moore farm, he bought some few years ago. E. S. Shaffer, mason, Cline Farwell, carpenter.

Mrs. Carrie McBride, an aunt of Byron Taylor's, will spend a week here before rturning to her home at Peoria, Ill. This lady went through the horrors of the Great Chicago fire in 1871, and the memory of it makes her shudder at the mention. Her home and all belonging to her had burned on Friday, she escaping with a light calico dress only . She had arranged to go to a local insurance company's office on Monday to collect for loss sustained, but on Sunday night the great fire came that wiped out nearly all the city and of course the company failed.

I. D. Guppy is suffering from blood-poisoning on his left hand this handicaps him while building his new bennery.

A little odd that Lumber City was drawn on to furnish four jurors for one term of court, viz: Orange Michael, Eli Hile, H. H. Hullihen and J. J. Sterling.

"PROTECTIVE TARIFF AND CLEAN STATE ARE OUR NEEDS"

—PINCHOT

Washington Party Candidate Urges Voters of All Parties to Rally Against Penrose and Redeem Pennsylvania

Philadelphia, Sept. 22.—During the past ten days Gifford Pinchot has made a remarkable appeal to the voters of all parties in his campaign tour of the counties.

In a series of remarkable addresses he has dissected the record of Boies Penrose and has shown that the senior senator has not played fair with the people of the state. He pilloried the Penrose machine and proved that it mismanaged the roads. He showed that its failure to keep promises to the workmen of the state has been at the direct instigation of special interests who demanded in return for campaign help that there should be no workmen's compensation act or child labor law.

Pinchot showed by the Congressional Record that Penrose instead of being a protective tariff advocate actually voted for free trade on farm products while he voted to keep the duty up on all products manufactured by the trusts.

"But the voters of Pennsylvania have not been responsible for Penrose," Pinchot said. "He was forced on them by Quay. The people had no voice in his selection.

People Now Repudiate Him.

"Fortunately all Penrose's efforts to defeat the direct election of United

States senators failed, and he must account to the people for his record.

"This time no boss can force Penrose on the people. The free voters of Pennsylvania have him in the open and can destroy him."

Pinchot drew a parallel between Penrose in the United States senate refusing to vote for the workmen's compensation act and Penrose as the state boss ordering the defeat of the workmen's compensation act in the state legislature.

He showed how Penrose at Washington refused to vote for the children's bureau bill aimed to help children who work, and how Penrose as the state boss ordered the defeat of the child labor bill in the legislature of 1911 and 1913.

He told his audiences how Penrose so mismanaged the Payne-Aldrich tariff bill that the cause of protection was put back and the people repudiated the administration that was responsible for it.

Penrose an Enemy of Protection.

"What shall we say of a protective tariff advocate who disgusts the country by his excesses?" asked Pinchot.

The crowds that heard Pinchot were impressed by his sincerity and earnestness. In every county there were large numbers of voters who turned out to hear him. Every one of his shafts at Penrose was the signal for applause. In many places the people were loath to have him go and there was an evident satisfaction in the conclusive and able manner he presented his claims for their votes. Pinchot toured Somerset, Blair, Cambria, Centre, Clearfield, Elk, McKean and Potter during the past ten days, and during the coming week will visit counties in the western part of the state.

Men With Conceit.

Experience is a great teacher, but there are some conceited men who imagine they can give experience cards and spades and beat it at the teaching game.

It's pleasing to take The Daily Progress.

MOVIES

GOOD BILL PRESENTED AT GLOBE THIS EVENING

"The Tragedy of Ambition" is the story of a poor girl of the slums who is supporting an invalid mother by working in a chop house as a cashier. Then there comes to the slums a young college graduate "slumming" with some fashionable associates and he happens into the chop house and sees Madge. They become fast friends, and later on she saves his life and he, wounded, is taken to her home. Then she sends for his family, who scorn her and treat her cruelly, although they reward her with plenty of money. She, believing in her lover, sees them take him away, but he never returns. Then she tears up her wedding garments and swears to kill him if their paths ever cross again. Years later they do meet when she is a nurse and he a tired, worncut unhappy man and instead of killing she forgives. At the Globe tonight.

"Pathe's Weekly" an interesting reel at the Globe.

"Molly the Drummer Boy" is an interesting story of war and of a girl who missed her soldier father so that she disguised herself as a boy and joined the army as a drummer. Then a charge came to obtain valuable information for the American army and Mollie, although wounded crossed the lines with the message At the Globe tonight.

"The Maid from Sweeden" is an amusing comedy at the Globe this evening.

The pictures at the Globe last evening were enjoyed by all who saw them. The screen used brings the films out clearly and they are operated skillfully. The building was filled until there was only standing room left and some people presistde in standing. This shows that the patrons are growing more appreciative of the service rendered them here. The first of the series of "A Million Dollar Mystery" was shown last evening and promises to be one of the best series ever shown in Clearfield.

"THE TREY OF HEARTS" COMES AGAIN TONIGHT

The sixth series of the "Trey O' Hearts" will be shown at the opera house this evening. This series equals the others in interest and will add to the popularity of this series which has been such a drawer at the opera house. Did you read this series of the play in last night's Progress?

"No Show for the Chauffeur", an Eclair comedy at the opera house thi evening that you will enjoy.

"A Menace to Carlotta" is a Rex drama with an interesting plot at the opera house this evening.

Mulberries Replace Opium.

An interesting report comes from some districts in Szechuan. It is stated that in place of the poppy formerly grown there mulberry and cotton plants are being sown. The fact is significant, for it indicates clearly that the farmers have realized that there is no further chance of sowing poppy and that they may as well recognize at once the necessity for planting the land with other crops. The planting of mulberry will be an expensive process, and when once the land is devoted to mulberry it will be a still more expensive process reverting, or attempting to revert, to poppy. The province of Szechuan produces excellent silk, and from the economic point of view sericulture will in the long run be a much more productive industry than the culture of the poppy. The whole movement is highly significant and is a conclusive answer to those who doubt the good faith of the Chinese in respect to this campaign. When the farmers themselves decide that the game is up, then the game is up indeed.

ALL BORN WITH CHARACTER

Lord Rosebery Tells Boys of English College That Test of a Man Is His Manners.

Lord Rosebery, speaking at the Epsom college prize distribution, and taking the formation of character as the subject of his address, said he believed we were born with character. He believed some germ of character was innate. He did not know whether this went counter to theological dogma, but he was firmly persuaded of the fact, and had noticed that the way a baby took a bottle was a fine indication of character.

The world was constantly carving and chiseling our characters—carving and chiseling some woods which were so soft that they never repaid the trouble and were worth nothing, and some which split so easily that they were not worth anything either. But there were also some finer woods, like old mahogany, which got richer and nobler the older they got.

He firmly believed that the years spent in school were far more important in the formation of character than all the many years spent afterwards. There was one way in which the character of a man best showed itself, and that was by his manners.

No. 7334

Report of the Condition of the

Bituminous National Bank,

at Winburne

In the State of Pennsylvania, at the close of business September 12, 1914.

RESOURCES		
Loans and Discounts,		$150,838.62
Overdrafts, secured and unsecured		10.42
U. S. Bonds to secure circulation		50,000.00
Bonds, Securities, etc. (other than stocks)		113,502.10
Banking House, Furniture, and Fixtures		6,000.00
Due from National Banks (not reserve agents)		350.76
Due from approved Reserve Agents in Central Reserve cities $7653.94 in other Reserve Cities $8809.23		16,463.17
Checks and other Cash Items		250.99
Notes on other National banks		320.00
Fractional Paper Currency, Nickels and Cents		151.57
Lawful Money Reserve in Bank, viz:		
Specie	24,785.40	
Legal-tender notes	560.00	25,345.40
Redemption fund from U. S. Treasurer (5 per cent of circulation		2500.00
Due from U. S. Treasurer		800.00
TOTAL		$366,533.34

LIABILITIES	
Capital stock paid in	$50,000.00
Surplus fund	14,000.00
Undivided profits, less Expenses and Taxes paid	2,136.09
National Bank Notes outstanding	44,500.00
Due to other National Banks	923.36
Dividends unpaid	48.00
Individual deposits subject to check	242,576.13
Time certificates of deposit payable within 30 days	11,331.22
Cashier's checks outstanding	1,018.54
TOTAL	$366,533.34

State of Pennsylvania, County of Clearfield, ss:

I, J. Malcolm Laurie, Cashier of the above-named bank do solemnly swear that the above statement is true to the best of my knowledge and belief.

J. MALCOLM LAURIE,
Cashier.

Subscribed and sworn to before me this 19th day September, 1914.

W. D. DUKEMAN,
Notary Public.

Correct Attest:

ROBERT SOMMERVILLE
H. G. JONES
JACOB SMUTZINGER
Directors.

CURWENSVILLE

Edited by G. F. Kittleberger, Jr.

Mr. and Mrs. William Heines, of Milton, and Miss Annie Norris, of Clearfield were the guests of Captain I. B. Norris Tuesday.

* * *

Miss Pearl Berlin, who has been visiting Miss Alice Gates, of Filbert street, returned to her home in Williamsport today.

‡ ‡ ‡

The home talent play, "Way Down East," given by the Rescue Hose and Ladder company last evening, was a success in every sense of the word "Butter" Ammerman made a hit in the part of Si Haskins, keeping the house in laughter nearly all of the time. Others taking part were Dick Hanscomb as Allen Shaw, Fritz Clark as Dwight Bradley, William Leech as Prof. Dunson, Lou Hipps as Mabel Halstead, Alice Gates as Louise Tompkins, the village gossip, who churned butter to perfection in the first act, and Issabel Negrotto as Ruth Walton. A specialty was introduced between the first and second acts by Mrs. Negrotto, Lida Hipps, Lyla Martin, Mabel Norris, Angeline Volpe, Margaret vaEns, Elizabeth Bailey, Anna Kujawa, and Alice Bailey . Another play, "The Convict's Daughter," will be given in several weeks for the Citizen's Band.

Subscribe for the Progress.

Daily Thought.

We may build more splendid habitations, fill our rooms with paintings and sculptures, but we cannot buy with gold the old associations.—Longfellow.

Seven Days in the Week.

No time lost on Sundays or Holidays, but instead interest runs on automatically when money is deposited in our Savings Department

We'll take the best of care of it after you start to save. But you must make the start and the sooner you start the sooner you can put your money to work where it will work for you.

There is more to this but we would rather you would call and hear it personally.

Don't postpone your visit—come today.

Clearfield Trust Company

NEW OPERA HOUSE, THURSDAY NIGHT, 24TH

BIG SPECIAL PROGRAM

THE SEQUEL OF "PROTEA"

What The "God's Decree"

A story of adventure in the pursuit of a Sacred Necklace that carries the spectators through a series of thrilling episodes and hair breadth escapes. In 4 Reels.

Regular Program in Addition Continuous Shows Starting at 7 O'clock.

Adults 10c Children 5c Come Early

He Said he was willing to die for her sake—

He said he was willing to die for her sake, but when it came to getting up in the cold to light the kitchen fire he drew the line.

There are any number of regular fellows in this vicinity who wouldn't hesitate to put on a well fitting uniform with the customary brass buttons and go to the front to be shot at, who don't seem to be willing to light the fire in Miss Columbia's range so she can get three meals for us all.

Bill Jones has been buying his steel tubing in Germany. Give the steel trust an order, Bill, and you'll light the fire that cooks breakfast for all of us.

George Smith has been importing English clay for whitening paper up at the mill. Take a run down into South Carolina, George, and give those fellows there your order. We'll remember, George, that you did your share in getting the fire started.

Charley Brown, we hear your daughter is to be married. There are some needlewomen here who can turn out finer stuff then she could ever buy in France. See that then get your order, Charley, and do your part in lighting the fire.

Tom White, you and the Missus can find more scenery in a square mile of the Grand Canyon than in all the Alps. There's better and balmier air in California than in Southern France. You can get a stronger play for your money at the Palm Beach Club than Monte Carlo can give you. And the golf at Pinehurst can't be beat. Make up your mind to spend your money at home, Tom. We'll not only give you more and better for it, but we'll remember that you helped to kindle the fire of prosperity that cooks the meals for us all.

Moral: In order to get the highest grade Swiss Cheese in this country it is only necessary to import the holes.

NEWSPAPER ARCHIVE® NEWSPAPER ARCHIVE®

THE PROGRESS.
Clearfield's Family Newspaper.

THE CLEARFIELD PROGRESS

WEATHER REPORT
Wednesday—cooler.

Volume IX | Clearfield, Pennsylvania. Wednesday Evening, September 23, 1914. | Number 22

TERRIFYING FIGHTING AROUND AMIENS

TIRED BELGIAN TROOPS RESTING AFTER ENGAGING GERMANS

This picture was snapped in Antwerp two weeks ago. Here is shown a group of the survivors of a regiment that numbered two hundred when it went out to attack the German right wing. Only thirty-seven men of this regiment returned after the battle.

GERMANS AND FRENCH BATTERING AWAY AT EACH OTHER FIERCELY

The French Claim to Have Gained Advantage Over the Germans

GERMANS ARE DRIVEN BACK TEN MILES

French Enveloping Movement Appears to Be Succeeding, According to Paris Reports—General von Kluck Said to be Nearer Disaster Than at Any Time Since the Battle of the Marne—Berlin Says No Material Change Has taken Place in the Situation of the Two armies—Announces That the Kaiser's Troops Have Made Progress Since They took the Offensive?

(By International News Service.)

Paris, Sept. 23.—The German right wing under General von Kluck is today nearer disaster than at any time since the battle of the Marne, according to a dispatch from the front.

Terrifying fighting is reported from around Amiens, 70 miles north of Paris, where the allies are continuing their efforts to encircle the invaders' right flank.

Allies Making Headway.

Unconfirmed reports state that the allies are succeeding in their attacks along the line between St. Quentin and Peronne and that the Germans have been driven back, leaving miles of trenches filled with their dead.

French Advance Ten Miles.

The left wing of the allies is making steady progress against the Germans under General von Kluck, according to an official report issued at 3 o'clock this afternoon.

The French are said to have advanced ten miles in the region of the Oise, where the German right wing is attempting to frustrate the French in the latter's big turning movement.

Germans Report Progress

Berlin, Sept. 23.—The situation in France has undergone but slight change, is the statement made officially today in this city. "We have made progress at points where we have undertaken the offensive, but there is no important change in the relative positions of the opposing forces.

Real Estate Transfers.

Elizabeht Goodyear to P J Swift, land in DuBois $3000.

John E DuBois to Buffalo, Rochester and Pittsburgh railroad, land in DuBois. $1

F. M. Sweeney to John Niyol, land in DuBois. $100

John Barnes Executor to Sister Pretchard, land in Chester Hill. $1

Sister Pretchard to James Beach, land in Chester Hill. $75

Albert J. Shaw to Samuel E. McLarren, land in Clearfield. $800.

James Caryell to George M. Dexter, land in Gulich $1

Cake Sale.

The Ladies Aid Society of the West Side M. E. church will hold a cake sale in the hose house on Market street Saturday afternoon and evening, beginning at 2 o'clock This sale also consists of home made bread and buns in addition to this ice cream, sandwiches and coffee will be served. All turn out and help the ladies Sept 23, 2t.

DID NOT PLEAD GUILTY TO LARCENY CHARGE

An injustice has been done to Lewis Eddings, of Glen Richey in a report that he had plead guilty to larceny at the September term of court. Mr. Eddings had been sued by a man named Powell, also of Glen Richey, for the alleged larceny of a small amount of money, the suit growing out of a bet the two men had made at a picnic. The May grand jury, which heard one sideo f the case, returned a true bill, but the case was continued. At the September term of court the attorneys for both sides got together and effected a compromise.

Under the agreement, which was made by Mr. Eddings for the purpose of ending the litigation and to secure vindication of his good name, he agreed to pay $50 into the county treasury as part payment of the costs. The district attorney was directed to enter a nol pros in the case

Mr. Eddings bears a most excellent reputation among his neighbors, and his arrest was deplored by them. His settlement of the case was not a confession of guilt. He is exonerated from the charge brought against him by the court officials, who express themselves as being of the opinion that Mr Eddings is an honorable, conscientious man, whose arrest is regarded as a blunder.

Cholera Attacks Soldiers

(By International News Service)

Vienna, Sept. 23.—The Austrian Red Cross is advised that cholera has been discovered among the soldiers at the front.

Nurses and veterans of the Balkan wars have meen hurried to Galicia and the Servian frontier.

An official statement denies Servian successes and says the Austrians are invading Servia.

Misses Laura and Mary Meagher of Houtzdale, motored to Clearfield today.

1754 PERISHED IN THE SINKING OF CRUISERS

Great Britain's Sea Fighting Force Suffers Greatest Loss Since the War in Europe Began

TERRIBLE WORK OF GERMAN SUCMARINES

Aboukir Struck First, and Cressy and Hogue Sunk While Going to Rescue—Germans Fired Seven Torpedoes—Survivors Closely Guarded to Prevent Their Telling of the Disaster—Reported That Two of the submarines Had Been Sunk After Doing Their Fatal Work Not Confirmed.

(By International News Service)

London, Sept. 23.—The destruction of three British cruisers by German submarines in the North sea was a terrible disaster to the naval force of that nation The loss of life by the sinking of the vessels was heavy.

It is now stated that the number of missing officers and crews of the ships will reach 1754. The survivors accounted for number 511.

Two Submarines Reported Sunk.

Only the barest details of the affair have reached London of the terrible execution wrought by the German submarines.

A report from Ymuiden, Holaland, states that two German submarines had sunk after they had been blown up by the British cruisers, but this report could not be confirmed.

Survivors Closely Guarded

Harwich, Eng, Sept. 23.—The survivors of the sunken British cruisers are closely guarded at the Shottley naval hospital to prevent information of the disaster leaking out.

Seven torpedoes were fired by the German subharines. The Aboukir was struck first and the vessel buckled amidships, her boilers exploding.

The Hogue was blown up fifteen minutes later, then four torpedoes pie pierced the Cressy.

Vessels Heavily Armed.

The three cruisers were of the same class, all built in 1898. They were 440 feet long, with 69 foot meanms, and had a speed of 21 knots. All were heavily armored and carried seven hundred men each.

Virginia Goes Dry By 35,000

(By International News Service)

Richmond Sept. 23.—Statewide Prohibition won in Virginia yesterday by a majority of 35,000 to 40,000, carrying al lexcept 4 of the 16 counties, according to late returns.

Richmond, Norfolk, Alexander and Williamsburg voted against prohibition

Mrs D. S. Bailey is spending a few day with Mrs. J. E. Harder at Lonton Lodge.

Patrick Gilday, president of the United Mine Workers union, attended court today.

James Loughhead, of Ramey, spent the day attending to business affairs in Clearfield.

SECOND STREET OPEN TO PUBLIC

Splendid Highway Now Part of Borough's Paved System

SOLID, SMOOTH AND HANDSOME

The Thoroughfare Was Substantially Built of Brick, With Neat Curbing and Gutters, and Is a Credit to Both the Borough and Contractor George I Thompson.

The new pavement on Second street was thrown open to the public this morning by the local representatives of the state highway deparement. As a sample of solid, smooth and handsome road building this stretch of highway has no superior in the state.

Brick was used in the construction of this street, and great care was taken to select only the best brick procurable, the result being a substantial roadway which will last for many years with few repairs. The gutters and curbing are of concrete and are neat and substantial.

Contractor George I. Thompson has reason for feeling proud of the new street, and the borough and the state have reason for feeling that Mr. Thompson has faithfully and conscientiously carried out the exact terms of his contract. As a sample of good road building the paving on South Second street is worthy of the highest commendation.

Lost His Pocket Book.

Nelson King, a hotel proprietor of Morrisdale mines, while in Osceola Monday, lost his pocket book containing $150 in bills and a check for $10, and subsequently had a man named Sweigert arrested on the chgate of finding and keeping the money Sweigert was placed under bail for court

Masons Not Odd Fellows

It was the Masons who laid the cornerstone of the Danan memorial cottage at Elizabethtown yesterday, not the Odd Fellows, as stated yesterday

Will Serve Lunch.

There will be a lunch served at the Presbyterian church Thursday Price 25 cents Everybody is cordially invited

Will Help Judge Whitehead.

Judge Singleton Bell will assist Judge Harvey W. Whitehead in the trial of cases in Lycoming county at the October session.

Mrs Richard Larrson of South Second street is visiting her parents Mr and Mrs G. R. Lippart at 29 West Sixth street

Y. M. C. A. GYM. CLASSES WILL START NEXT WEEK

A new schedule has been made out in an effort to accommodate the greatest number. The time to get into the gym. is right now when the classes are beginning, and get used to the work easily.

A number of improvements have been made in the locker rooms and gym., as new lights, and arrangements of lockers, making the locker-room brighter. Some new apparatus has been secured and physical examinations will be given to all members taking gym. work.

The following is the schedule of the gym classes for the season of 1914-1915.

Juniors—Tuesday—9-10:30.
Intermediates—4-5—10-30-12
Colts—Monday 4-5—4-5
Employed boys—5-6
H. S. B. B. Prac—5-6 Tuesday—5-6 Thursday.
Seniors 8 9 15 Tuesday, 8-9 15 Thursday.
Senior Leaders—Tuesday 9 15 9 45
Y. B. B. Pract—9-9:15 Tuesday, 9:15-9.45 Thursday.

TWO CASES OF TYPHOID, CITIZENS ARE WARNED

The board of health reports two cases of typhoid fever in Clearfield The health board willp ut forth its best endeavors to prevent the spread of the diseas, and asks the citizens to aid in this work by keeping their premises clean

Flies are the agents most dreaded in disseminating typhoid fever, therefore the citizens should see that the breeding places of flies are removed from their premises Outside colsets should be liberally treated to lime and rubbish and filth covered with earth or burned.

Pleased the Audence.

A full house greeted "A Pair of Sixes" at the opera house last night, and the audience seemed well pleased with the play, which was very laughable The entire cast was a good one and special mention is necessary of John L Kearney, who played "T Boggs Johnson" in a way that won him many rounds of applause Bertha Krieghof as "Florence Cole" was indeed clever and her legal work was one of the hits of the show, while Nellie McHenry, the popular favorite in the part of "Coddles" an English maid of all work, could not be beat Her dialect was all that could be asked for and her general work was of the best The show was a wonderful hit with most favorable comment

Kibble & Mallison's Uncle Tom's Cabin Company pleased a good house Friday evening

Levis Reed of Moore's cove received a heavy loss of grain, nearly all gone by the fire

JAROSLAV TAKEN BY THE RUSSIANS

Austrian Forts Succumb After To-Days Bombardment

25,000 PRISONERS CAPTURED

Austrians Suffered Severely in the Fighting—With Paroslav in Their Hands the Russians Can Now Hammer Away at Presemsyl, Which is Expected to Surrender Soon. . . .

Petrograd, Sept. 23.—With Jaroslaw in their hands as a result of a bombardment lasting only two days, the Russian armies expect to soon capture Presemysl, which is the last obstacle to a direct march upon Tarnow and Cracow

The war office has received reports from general Russky that the capture Jaroslaw was made without heavy loss to the besieging Russians, but that the Austrian defenders' 23 forts suffered terribly, 6500 men being killed or wounded.

The Russians are said to have taken 25,000 prisoners, large quantities of ammunition and 64 gouns.

TWO JUDGES HEARING CIVIL CASES TODAY

Both Judge Hall and Judge Bell were at work on civil cases today. In Judge Hall's room the case of Patrick Egan vs. DuBois Printing company is now on.

In uJdge Bell's court the case of Rudolph Neman vs. John Knappsch is being tried.

The jury in the Goodyear case returned a verdict for the defendant.

Watch Stolen.

Mrs Henry Hooven reports that some one stole a valuable gold watch and guard from her bath room last week, some unknown person entering the house and taking the timepiece As the watch was a present to her wrom a dear friend she feels the loss keenly.

Elk Roams Extensively.

Three of the Elk which were liberated in this vicinity several years agow eer recently seen in vicinity of Kylertown

Marriage Licenses

Carl G Johnson and Ellen Johnson, both of Lanse

Pie Social.

The Pie Social which was to be held Saturday has been postponed to Friday evening, beginning at 7 o'clock for the benefit of the Mt Zion school house on October 2. 3 22 2t.

President Firm Regaining The Colorado Situation

(By International News Service)

Washington, Sept 23.—President Wilson has refused to let the Colorado Fuel and Iron company turn down his plan for a peaceful settlement of the Coloradd mining strike When J F Welbern, president of the company told President Wilson that his plan was not acceptable to the company the president urged Welbern to reconsider, emphatically telling him that in view of the present crisis he should not definitely refuse the offer of settlement

Welbern promised to get in touch with the other Colorado operators and have their answer to the president in a few days.

The President declined to consider the Colorado Fuel and Iron Company's alternative plan of settlement.

French Are Retreating is the Report at Berlin

(By International News Service)

Washington, Sept. 23.—The following has been wirelessed officially to the German embassy

"The French offensive spirit is weakening. The French losses are enormous. Their center is retreating

"Verdun has been successfully bombarded and the effect of the German mortars was again demonstrated

"The Paris papers show a downcast spirit Colonel Rousset comments in Liberte that the strength of the actual position of the German army is quite ominous in the history of warfare

NEWSPAPERARCHIVE®
NEWSPAPERARCHIVE®

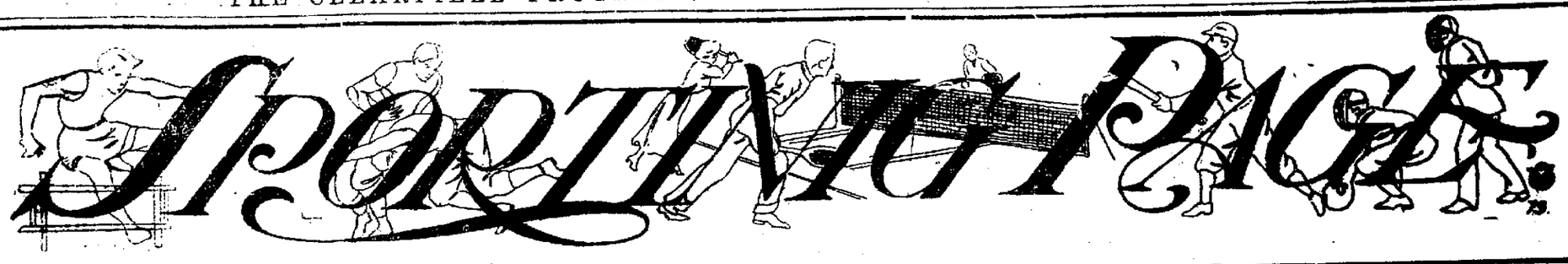

DISSERTATION ON "DOPE" AMONG THE SPORTSMEN

(By International News Service.)

New York, Sept., 23—The "dope" has been upset so often this year that it must be very dizzy by this time. And more upsets seem due.

The American polo team, if you'll remember, was to have one of the lead pipe cinches against the British invaders. But the Polo championship cup now rests on some English mantel-piece.

The tennis persons hereabouts were sure McLaughlin, et al., could turn aside any foeman that attacked them. All the early "dope" pointed in that direction. Messrs. Wilding and Brookes came in to our midst and left—with the championship laurels encircling their domes.

The Harvard crew was "doped" to beat the Yale outfit by a half mile or so in the June regatta on the Thames. Yale won. The Columbia crew wasn't figured to have a chance in the Poughkeepsie regatta, nor was the Pennsylvania aggregation "doped" to land better than fourth. Columbia won the race and Pennsylvania was the runner up.

Willie Ritchie was "doped" to knock the consciousness out of one Frederick Welsh, an English person. Frederick is doing vaudeville skits as "Lightweight Champion of the World."

The Pittsburgh Pirates were "doped" to make a great fight for the National League pennant. And the Pirates are—well what's the use of rubbing it in? The Cubs and Cards if you'll recollect a bit, were assigned places in the second division throughout the 1914 season. Look at 'em now!

Tyrus Cobb, a ball player, was "doped" to repeat his achievements of the past seven years—the grabbing off of the American League batting leadership. Ty still has a chance, but he's got to hump along at a mighty clip now with Jackson of Cleveland and Collins of the Athletics giving him a terrific battle.

The Giants were "doped" to win the National League flag in this year, A. D. 1914, but—you been a 'noticin' them Braves ain't you Al?

R. Marquad, an actor, who pitches during the summer so as to keep his form divine, is another person who has assisted in the upsetting of the oft-upset "dope". The aforementioned actor was figured to win about two thirds of all ball games into which his sylphlike form was injected, but if he wins one third of them he'll be extremely lucky.

Even the Cleveland Naps have assisted in the upset. The Naps were figured to finish about fifth or sixth. They will finish eighth and if there was a lower position in the race, they would finish there. No depths are too great for the Naps to flop into.

Organized baseball had it all "doped" out that the Feds would turn up their tootsies and provide a job for the embalmer before July 4th. But——

Of course, there are a few instances were the dope hasn't been upset. Take the case of Frank Morar, of Pittsburgh, who claims that he is a fighter. Francis tried conclusions with one J. Johnson, a dark person, who is well remembered by James Jeffries. Francis was considerably upset through the medium of the meeting with Johnson, but the "dope" wasn't, the "dope" having pointed to Francis being the recipient of a beautiful beating.

The Athletics were "doped" to win the American League pennant. The Red Sox, who make Boston their summer home, tried their darndest to do a little upsetting in this case, but they fell a bit shy in their aim.

Oliver Typewriter Ribbons — the best on the market—may be had at the Clearfield Progress office. Any color of ribbon, price 60c. If by mail, remit 65c and ribbons will be forwarded promptly. tf.

A want ad in the Progress may start you on the way to riches.

SILK HAT HARRY'S DIVORCE SUIT - - - - BY TAD

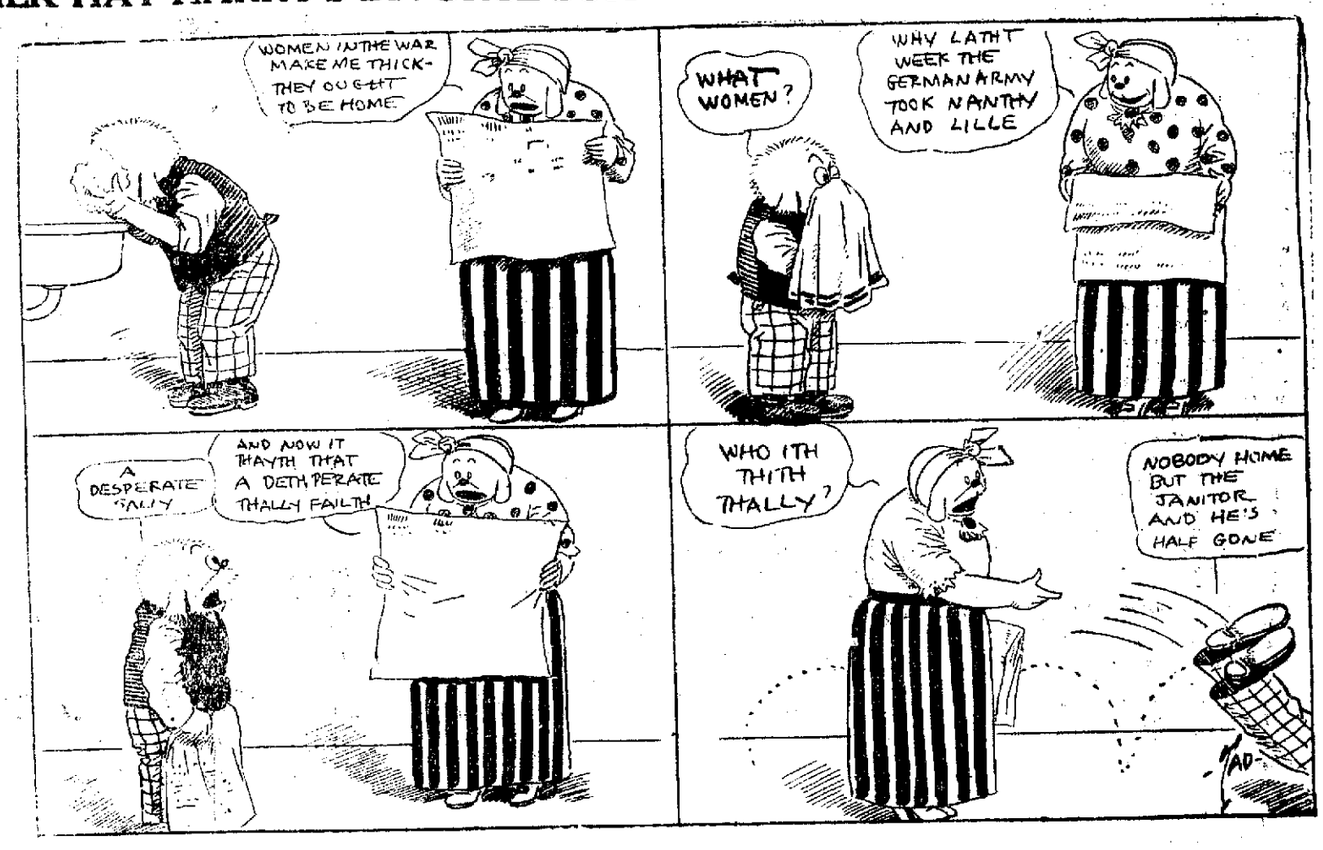

Baseball

National League.

Chicago, 5; New York, 0.
Cincinnati, 4; Brooklyn, 5.
Pittsburg, 2; Boston, 8.
St. Louis, 5; Philadelphia 4.

American League.

Boston, 5; Detroit, 3. (1st).
Boston, 5; Detroit, 0. (2nd).
Philadelphia, 14; Cleveland, 3.
Washington, 1; Chicago, 9. (1st).
Washington, 4; Chicago, 9. (1st).
New York-St. Louis—Rain.

Federal League.

Kansas City, 0; Brooklyn, 1.
St. Louis, 10; Baltimore, 1.
Indianapolis, 1; Buffalo, 4.

Powerful Dredge for Toronto.

Toronto is to have the most powerful dredge in the world for use in constructing its new harbor. The dredge will assist in removing some 35,000,000 cubic yards of sand from the bottom of the harbor to the Ashbridge bay district, which is being reclaimed for an industrial area.

FINDS NEW WAY OF DODGING UNWELCOME OPPONENTS

Freddie Welsh, the world's lightweight champion, who means to stall off challengers who are merely out for the "loser's end" by boxing no one out of championship calibre who is not willing to fight him for nothing.

It's pleasing to take—The Daily Progress

AMUSEMENTS

"Little Boy Blue."

Time was when Vienna was known principally in the United States in connection with the original breakfast food, roll; then it grew in fame as the foster mother of the great opretta, "The Merry Widow," now it is contemporaneously immortal as the home of the ruling Austrian family which caused the most terrific war in the hisorty of the world. But it is of the happier things of civilization that "Little Boy Blue" the famous Viennese musical comedy reminds us. It will be the attraction at the opera house Wednesday evening, Sept. 30.

After "The Merry Widow" refreshed the tired theatrical public with its wonderful music and love story, there came a vogue for things musically Viennese. Lovers of song began to realize that hidden behind the shadow of the Strauss family there was a school of waltz and other light melody geniuses. Franz Lehar came first into view and then many others. America was soon surfeited with the Vennese operetta. We had too much of a good thing. It was here that the prolific genius of the Hungarian musician came into play.

"They find our musical orchestrations too peculiarly Viennese and involved," said Henry Bereny, "very well; we will Americanize for them." And he gave us "Little Boy Blue." That is why it is called a Viennese musical comedy. The story is understandable, there are no peculiar, temperamental Hungarian angls to it. The comedy is our own and music is lighter and pleasantly simple.

A special train will be run over the P. P. R. from Osceola and return. Seats now on sale.

Scott's Novels Still Read.

It was just about one hundred years ago that Walter Scott finished and published his novel "Waverly." He managed to keep its authorship secret for some time. The "Unknown" soon became the "Great Unknown," for "Waverly" was followed by "Guy Mannering," "The Antiquary" and other stories that a world was soon to read. It is said that Scott is out of date. The circulating library records do not bear out the saying. We shall not be here when time rolls around with the proof or disproof, but it seems safe to say that in another hundred years the reading public will not have to turn to an encyclopedia for information concerning author or book when Scott and "Waverly" are mentioned.

Bad Teeth Cause Enlarged Tonsils.

Doctor Layton of London says that before operating for adenoids and tonsils when a child has a cold and enlarged tonsils try first to improve his general health and have the teeth attended to. He says that four bad teeth are enough to effect the lymphoid tissues of the neck and so enlarge the tonsils. A trip to the dentist's and deep breathing exercises will almost invariably cure tonsil trouble if the disease is local and not a general condition of the system or not due to some recent infection.

$10,000 IN CASH MAY GO TO PROGRESS READER

One of the Most Remarkable Offers Ever Made is Now Presented to the Readers of This Paper

The Great sum of $10,000.00 is to be given to one person only, and that person might as well be a reader of the Progress as any one else. Perhaps you will wonder how the Progress can make that offer, and before we explain, let us ask you a few questions:

Have you ever followed a mystery to its conclusion? Have you ever ferreted out a great crime all by yourself? If you have not you ought to realize right now that all criminals try to cover their trails, and clever criminals such as the "Black Hundred" in the "Million Dollar Mystery" succeed.

It takes a great—the greatest detective to point the way and we have him in the person of

You perhaps wonder what he has to do with the $10,000 so we thus explain. First of all "The Million Dollar Mystery" is a deep mystery novel from the pen of Harold McGrath and was written for Thanhouser Moving Picture company, who produced it in serial form all except the last two reels, and these they will not make till some one person solves the mystery. And they offer $10,000.00 to the one person who does solve it.

The Million Dollar Mystery will appear consecutively at the Globe Theatre, commencing Tuesday, Sept. 22. The story in the Progress commencing this evening, (Tuesday) and continuing every week. Solutions are to be addressed to the Thanhouser Film corporation, Dept. A, New Rochelle, N. Y. Solutions must be received not later than midnight January 14, 1915. This allows eight weeks after the first appearance of the last film and seven weeks after the appearance of the last chapter in the newspaper in which to submit your solution.

Solutions of the mystery must not contain more than one hundred words. There is no other special condition as to what the solution must conform to—it should be just what you think is the most acceptable solution after following the mystery through to the twenty- second episode.

Here are some questions to be kept in mind in connection with the mystery as a naid to the solution.

No. 1—What becomes of the millionaire?

No. 2—What became of the million dollars?

No. 3—Who does Florence marry?

No. 4.—What becomes of the Russian countess?

A board of three judges, Harold McGrath, Lloyd Lonergan and Mae Tinee, will determine which of the solutions received is most acceptable. The judgment of this board will be absolute and final. Nothing of a literary nature will be considered in the decision nor given any preference in the selection of the winner. Nobody connected either directly or indirectly with The Million Dollar Mystery is eligible to this contest.

The last two reels, which will make the twenty-third episode and which will be made from the accepted solution, will be shown in the theatres running this feature as soon as practicable, and the story corresponding with these two reels will appear in the newspapers. The picture of the winner of the award will be shown in the theatres along with the last reels, and the newspapers so far as possible will also show a picture of the winner when running the last two chapters of the story.

Do you want to win $10,000? Could you spend it? There is one man whose powerful analyzing ability would lead his great mind unerringly to the solution of this mystery—that man is William J. Burns—The world's Greatest Detective. You can have his help. On its own account and independent of any connection with the producers of "The Million Dollar Mystery," the Movie Pictorial has retained the service of this great detective and he is following the plot—explaining clues and telling how he would solve this great mystery. Read his remarkable series of articles entitled "Helps to the Solution of The Million Dollar Mystery", which appear each week exclusively in the Movie Pictorial. The first article was published in the July 4 issue and each week for 21 weeks following that date an installment of his wonderful series appears in the Movie Pictorial.

You can get the Movie Pictorial for six months, 26 consecutive issues, plus a reprint of all back Burns articles AND THE CLEARFIELD PROGRESS, for 4 months, all for the price of $1.75 or 12 consecutive coupons from The Progress plus $1.00 will bring the Movie Pictorial to you.

War Map Coupon

Latest European War Map

Given Away By The Progress

Every reader presenting four coupons and 10 cents to cover promotion expenses.

BY MAIL—In city or outside, for 12c. Stamps, cash or money order.

This is the BIGGEST VALUE EVER OFFERED. Latest 1914 European Official Map (5 colors)—Portraits of European Rulers; all statistics and war data—Army, Naval and Aerial strength, Populations, Area, Capitals, Distances between Cities, Histories of Nations Involved, Previous Decisive Battles, History Hague Peace Conference, National Debts, Coin Values.

SAFETY FIRST

FOR DEPOSITORS OF

Clearfield National Bank

Total Assets, - $1,500,000.00

OFFICERS

James Mitchell, President.
H. S. Whiteman, Jr., V-Pres. and Cashier.
W. L. McJunkin, Assistant Cashier.

DIRECTORS

Singleton Bell W. I. Betts John Dimeling
W. P. Hopkins H. A. Kennedy
A. E. Leitzinger James Mitchell T. H. Murray
W. M. Patterson H. S. Whiteman, Jr.

"THE BANK OF SERVICE"

Brown's Boot Shop

This Big Shoe Store is now showing the most elegant stock of Fine Footwear ever shown in Clfarfield.

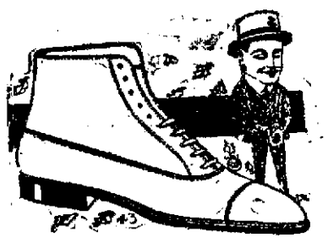

All the New Fall Footwear is here now

Men's: $2.98, $3.50, $4.00, $4.50, $5.00, $5.50

All the New Styles in leather combiuations, new shades in Cloth Tops. All the new Heals and Toes. For Every Occasion.

Women's: $1.48, $1.98, $2.19, $2.48, $2 98, $3.50, $4.00, $4.50, $5 00.

All Styles and Prices in Children's School Shoes.

BROWN'S BOOT SHOP
Second Street

The Very Best Flour That Money Can Buy
BIG LOAF

WANTED: A Bright Young Man

A long established and reputable house 40 years in business—has an opening in this city for a resident representative. His time will be largely his own; the work is pleasant and agreeable; his profit averages more than 33⅓% on the business done, and previous experience is not essential. This is an ideal opportunity for a young man of good appearance, wide circle of acquaintance and a genuine desire to make good in a profitable field of work.

The earliest reply will receive first consideration.

FOSTER GILROY
301 Lafayette Street
New York

NEWSPAPER ARCHIVE®
NEWSPAPER ARCHIVE®

The Last Shot

By FREDERICK PALMER

(Copyright, 1914, by Charles Scribner's Sons)

"He thinks me in my second childhood or out of my head," Mrs. Galland explained with a shade of tartness "And he has been so polite in trying to conceal his opinion, too," she added with a comprehending smile

The captain flushed in embarrassment.

"I—I can't speak too strongly," he declared when he had regained his composure "Though everything seems to be safe here now, it may not be in an hour You must go, all of you This house will be an inferno as soon as the 53d falls back, and I can't possibly get your mother to appreciate the fact. Miss Galland '

"But I said that I did appreciate it and that the Gallands have been in infernos before---perhaps not as bad as this one that is coming- but, then the Gallands must keep abreast of the times," replied Mrs Galland 'I have asked Minna and she prefers to remain. I am glad of that I am glad now that we kept her Marta She is as loyal as my old maid and the butler and the cook were to your grandmother in the last war. Ah, the Gallands had many servants then'"

"This isn't like the old war This place will be shelled, enfiladed! And you two—" the captain protested desperatel

"I became a Galland when I married," said Mrs Galland, 'and the Galland women have always remained with their property in time of war. Naturally, I shall remain' '

"Miss Galland, it was you—your influence I was counting on to—" The captain turned to Marta in a final appeal.

Mrs Galland was watching her daughter's face intently

"We stay'" replied Marta, and the captain saw in the depths of her eyes, a cold blue black, that further argument was useless

Now came the sweep of a rising roar from the sky with the command to attention of the rush of a fast express train past a country railway station. Two Gray dirigibles with their escort of aeroplanes were bearing toward the pass over the pass road The automatic and the riflemen in the tower banged away to no purpose, but the central sections of the envelope of the rear dirigible had been torn in shreds, it was buckling. Clouds of blue shrapnel smoke broke around its gondola. A number of field-guns joined forces with a battery of high-angle guns in a havoc that left a drifting derelict; the remainder of the squadron had completed its loop and was pointing toward the plain

From a great altitude, literally out of the blue of heaven, high over the Gray lines, Marta made out a Brown squadron of dirigibles and planes descending across the track of the Grays.

The Gray dirigibles, stern on, were little larger than umbrellas and the planes than swallows; the Brown dirigibles, side on, were big sausages and their planes specks. To the eye, this meeting was like that of two small flocks of soaring birds apparently unable to change their course. But imagination could picture the fearful clash of forces, whose wounded would find the succor of no hospital except impact on the earth below

Marta put her hands over her eyes for only a second she thought, before she withdrew them in vexation—hadn't she promised herself not to be cowardly?—to see one Brown dirigible and two Brown aeroplanes ascending at a sharp angle above a cloud of smoke to escape the high angle guns of the Grays

"We've got them all! No lips survive to tell what the eye saw!" exclaimed the engineer captain, his words bubbling with the joy of water in the sunlight 'As I thought," he continued in professional enthusiasm and discrimination

With high power binoculars glued to his eyes he then turned to see if the faint brown line of Dellarme's men were going to hold or break If it held, he might have hours in which to complete his task if it broke, he had only minutes

Marta came up the terrace path from the chrysanthemum bed in time to watch the shroud of shrapnel smoke billowing over the knoll, to visualize another scene in place of the collision of the squadrons, and to note the captain's exultation over Fracasse's repulse.

"How we must have punished them!" he exclaimed to his lieutenant How we must have mowed them down! Lenstron certainly knew what he is doing'

"You mean that he knew how we should mow them down?" asked Marta

Not until she spoke did he realize that she was standing near him

"Why, naturally! If we hadn't mowed them down his plan would have failed. Mowing them down was the only way to hold them back" he said, and seeing her horror made haste to add 'Miss Galland now you know what a ghastly business war is It will be worse here than there

"Yes" she said bitterly her color lost cheeks, her drooping under lip convinced him that now, with a fine show of masculine authority, he would gain his point.

"You and your mother must go!" he said firmly.

This was the very thing to whip her thoughts back from the knoll. He was thunderstruck at the transformation hot color in her cheeks, eyes aflame, lips curving around a whirlwind of words.

"You name the very reason why I wish to stay. Why do you want to save the women? Why shouldn't they bear their share? Why don't you want them to see men mowed down? Is it because you are ashamed of your profession? Why, I ask?"

The problem of dealing with an angry woman breaking a shell fire of questions over his head had not been ready solved in the captain's curriculum like other professional problems nor was it mentioned in the official instructions about the defenses of the Galland house. He aimed to smile soothingly in the helplessness of man in presence of feminine fury.

"It is an old custom," he was saying, but she had turned away.

"Lanny's plan—mow them down! mow them down! mow them down!" she went on, more to herself than to him

Was there nothing for her to do? Could she only look on in a fever of restlessness while action roared around her? The sight of several automobile ambulances in the road at the foot of the garden stilled the throbs of distraction in her temples with an answer. The wounded! They were already coming in from the field. She hurried down the terrace steps. The major surgeon in charge, surprised to find any woman in the vicinity, was about to tell her so automatically, then, in view of her intensity, he waited for her to speak.

"You will let us do something for them?" Marta asked. "We will make them some hot soup."

He was immediately businesslike No less than Dellarme or Fracasse or Lenstron or Westerling, he had been preparing throughout his professional career for this hour. The detail of caring for the men who were down

"Why Do You Want to Save the Women?"

had been worked out no less systematically than that of wounding them

"Thank you, no! We don't want to waste time," he replied. "We must get them away with all speed so that the ambulances may return promptly It's only a fifteen-minute run to the hospital, where every comfort and appliance are ready and where they will be given the right things to eat"

"Then we will give them some wine!" Marta persisted.

"Not if we can prevent it! Not to start hemorrhages! The field doctors have brandy for use when advisable, and there is brandy in all the ambulances."

Clearly, volunteer service was not wanted. There was no room at the immediate front for Florence Nightingales in the modern machine of war.

Then water?"

The major surgeon aimed to be patient to an earnest, attractive young woman.

"We have sterilized water—we have everything," he explained "If we hadn't at this early stage I ought to be serving an apprenticeship in a village apothecary shop. Anything that means confusion, delay, unnecessary excitement is bad and unmerciful"

Marta was not yet at the end of her resources. The recollection of the dying private who had asked her mother for a rose in the last war flashed into mind

"You haven't any flowers' They won't do any harm, even if they aren't sterilized. The wounded like flowers, don't they? Don't you like flowers? Look! We've millions!"

'Yes, I do. They do A good idea. Bring all the flowers you want to."

The major surgeon's smile to Marta was not altogether on account of her suggestion. "It ought to help anybody who was ever wounded anywhere in the world to have you give him a flower'" he was thinking.

She ran for an armful of blossoms and was back before the arrival of the first wounded man who preceded the stretchers on foot He was holding up a hand bound in a white first aid bandage which had a red spot in the center Those hit in hand or arm, if the surgeon's glance justined it, were sent on up the road to a point a mile distant, where transportation in requisitioned vehicles was provided. These men were triumphant in their cheerfulness They were alive, they had done their duty, and they had the proof of it in the coming souvenirs of scars.

Some of the forms on stretchers had peaceful faces in unconsciousness of their condition. Others had a look of wonder, of pain, of apprehension in their consciousness that death might be near. The single word "Shrapnel!" by a hospital-corps corporal told the story of crushed or lacerated features, in explanation of a white cloth covering a head with body uninjured

Many of the wounded looked at Marta even more than at the flowers It was good to see the face of a woman, her eyes limpid with sympathy, and it was not what she said but the way she spoke that brought smiles in response to hers. For she was no solemn ministering angel, but high spirited, cheery, of the sort that the major surgeon would have chosen to distribute flowers to the men Every remark of the victims of war made its distinct and indelible impression on the gelatin of her mind

'I like my blue aster better than that yellow weed of yours, Tom!"

"You didn't know Ed Schmidt got it? Yes, he was right next to me in the line."

"Say, did you notice Dellarme's smile? It was wonderful."

"And old Bert Stransky! I heard him whistling the wedding march as he fired."

"Miss, I'll keep this flower forever!"

"They say Billy Lister will live—his cheek was shot away!"

"Once we got going I didn't mind. It seemed like as if I'd been fighting for years!"

"Hole no bigger than a lead-pencil. I'll be back in a week!"

"Yes; don't these little bullets make neat little holes?"

"We certainly gave them a surprise when they came up the hill! I wonder if we missed the fellow that jumped into the shell crater!"

"Our company got it worst! '

"Not any worse than ours, I'll wager!"

"Oh—oh—can't you go easier? Oh-h-h—" the groan ending in a clenching of the teeth.

"Hello, Jake! You here, too, and going in my automobile? And we've both got lower berths! '

'Sh-h! That poor chap s dying!"

Worst of all to Marta was the case of a shrapnel fracture of the cranium, with the resulting delirium, in which the sufferer's incoherence included memories of childhood scenes, moments on the firing-line, calls for his mother, and prayers to be put out of misery A prod of the hypodermic from the major surgeon, and "On the operating table in fifteen minutes" was the answer to Marta s question if the poor fellow would live

Until dark in groups, at intervals, and again singly, the wounded were coming in from a brigade front in the region where the rifles were crackling and the shrapnel clouds were hanging prettily over the hills, and stretchers were being slipped into place in the ambulances, while Marta kept at her post

"We shan't have much more to do at this station," said the major surgeon when a plodding section of infantry in retreat arrived

(To be Continued.)

Oliver Typewriter Ribbons.

Oliver Typewriter Ribbons — the best of the market—may be had at the Clearfield Progress office. Any color of ribbon, price 60c. If by mail, remit 65c and ribbons will be forwarded promptly tf.

Subscribe for the Progress.

Statement of the
COUNTY NATIONAL BANK,
of Clearfield, Pa.

At the close of business September 12th, 1914.

(Condensed from its report to the Comptroller of the Currency.)

RESOURCES

Investments, less demand loans,	$3,016,241 03
Overdrafts,	5,496.48
United States Bonds,	510,520.00
Banking House, Furniture and Fixtures,	48,921 92
Due from U. S. Treasurer,	25,000.00
CASH RESOURCES	
Cash on hand, $173,833.19	
Due from banks, 230,562.01	
Demand loans on collateral, 136,143 04	540,538.24
Total,	$4,146,717.67

LIABILITIES

Capital stock,	500,000.00	
Surplus and net profits	604,804.60	1,104,804.60
Circulation,		497,400.00
Due to banks,		12,059 41
Dividends unpaid,		87.8
Deposits,		2,532,365.79
Total,		$4,146,717 67

DIRECTORS

Fred G. Betts, Clearfield, Pa.
H. F. Forcey, Clearfield, Pa.
A. L. Forcey, Bigler, Pa.
H L. Forcey, Clearfield, Pa
John Kennard, Clearfield, Pa.
Jas. A. McPherson, Clearfield, Pa.
W. C. Miller, Clearfield, Pa
Jas. P. O'Laughlin, Clearfield, Pa.
H. J. Patton, Philadelphia, Pa
W. B. Potter, Karthaus, Pa
H. B. Powell, Clearfield, Pa
A B. Shaw, Clearfield, Pa.
A K. Wright, Clearfield, Pa

Statement of the
CLEARFIELD NATIONAL BANK
Clearfield, Pa.

Condensed from its report to the Comptroller of the Currency. r September 12th, 1914.

RESOURCES:

Loans and Discounts,	$913,627.29
Overdrafts,	475.50
United States Bonds,	201,000.00
Bonds, Securities, etc.,	219,000.00
Bank Building,	49,642.79
Due from Banks,	110,017.67
Cash on Hand,	59,406.01
Total,	$1,553,169.26

LIABILITIES

Due Depositors,	$981,307.39
Due to Banks,	1,339 59
Dividends Unpaid,	174.00
Circulation,	200,000.00
Undivided Profits,	20,348.28
Surplus Fund,	200,000.00
Capital Stock,	200,000.00
Total	$1,553,169.26

OFFICERS

James Mitchell, President.
H S Whiteman, Jr., Vice President
Walter L. McJunkin, Ass't. Cashier.

DIRECTORS:

Singleton Bell William I Betts,
John Dimeling, W. P. Hopkins,
H A Kennedy A. E. Leitzinger,
James Mitchell, Thomas H. Murray,
W H. Patterson H. S. Whiteman, Jr.

NOSE AND HEAD STOPPED UP FROM COLD OR CATARRH, OPEN AT ONCE

My Cleansing, Healing Balm Instantly Clears Nose, Head and Throat—Stops Nasty Catarrhal Discharges, Dull Headache Goes.

Try "Ely's Cream Balm."

Get a small bottle anyay, just to try it—Apply a little in the nostrils and instantly your clogged nose and stopped air passages of the head will open; you will breathe freely; dullness and headache disappear. By morning! the catarrh, cold in-head o catarrhal sore thoat will be gone

End such misery now. Get the small bottle of "Ely's Cream Balm" at any drug store. This sweet, fragrant balm dissolves by the heat of the nostrils penetrates and heals the inflamed, swollen membrane, which lines the nose, head and throat; clears the air passages; stops nasty discharges and a feeling of cleansing, soothing relief comes immediately.

Dont lay awake tonight struggling for breath, with head stuffed; nostril closed, hawking and blowing. Catarrh or a cold, with its running nose, foul mucous dropping into the throat and raw dryness is distressing but truly needless.

Put your faith—just once—in "Ely's Cream Balm" and your cold or catarr will surely disappear.

BIG LOAF FLOUR

Is For Sale by the Following Merchants in Clearfield and Vicinity.

G. N. Ellenberger, Clearfield
Ross & Woods, Clearfield
J. S. Beahan, Clearfield
Richard Cook, Clearfield
McCloskey Bros., Clearfield
C. E. Shirey, Clearfield
Wm. M. Boyce & Son, Clearfield
F. S. Gilliland, Clearfield
S. B. McLaughlin, Clearfield
Fred Norris, Clearfield
Sam Barone, Clearfield
A. P. Schnarrs, Hyde
Bickford Store Co., Curwensville
T. C. Hile, Curwensville
Harry Teats, Curwensville
W. B. Fox & Son, Curwensville
G. M. Clute, Curwensville
C. F. Hays, Curwensville
T D. Small & Son, Curwensville
W. A. Hipps, Curwensville
Rafferty Bros, Grampian
Grampian Supply Co., Grampian
W. E. Derrick, Grampian
A. McGrath, Grampian
H. P. Wriglesworth, Grampian
F. M. Hartzfeld, Grampian
J. T. Pickles, Woodland
W. D. Walker & Bro., Bigler
Ed. Shaw, Shawville
E. E. Murray, Shawville
Huskel Kunes, Karthaus
E. D. Billott, Frenchville
Q E. Beauseigneur, Lecontes Mills
Graham Bros., Lecontes Mills
Chas. S. Voinchet, Coudley
C. P. Rowles, Olanta
D. B. Hile, Lumber City
C. A. Stevens, Ansonville
F. B. Johnston, Curry Run
S. E. Stahl, Mahaffey
Wm. J. Seabrook, Westover
Z. T. Phillips, Irvona
Butterbaugh & Son, Cherry Tree

GEO. H. LUM,
DUBOIS, PA.
Manufacturer's Agents for Pennsylvania.

it's pleasing to take—The Daily Progress.

Mother's Bread
THE BEST BREAD
CITY BAKERY
NO. 12 THIRD ST.
Clearfield, Penn'a.

FOR SALE

Pickling Cucumbers, Canning Tomatoes, and Cabbage
Call
W. A. COLLINS
H. & C. Phone

New Central Restaurant
NOOLAS BROS., Proprietors
For Quick Service
For Clean Cooking
For the Finest Dishes
—GO TO—
New Central Restaurant,
18 Second Street. Clearfield, Pa.

CLASSIFIED WANTS

Rate—One cent per word each insertion. Minimum charge Ten Cents.
Positions Wanted Free. No charge will be made to persons desiring positions.
'Phone Your Want-Ads.

HUSTLING man or woman under 50. Fraternal insurance Protected territory. Big money. Write quick. I-L-U. 2470—Covington, Ky.

WANTED—Cooking by the day. Over three years experience in one place. Mrs. Ora Ammerman. Call at 1215 Daisy street, East End.

Help wanted—You can always secure the best kind of domestic or office help by using the Progress classified adds.

WAITER WANTED—One young man for counter, one girl for tables and one dishwasher. Experienced people. New Central restaurant. 9 21 5t

FOR SALE—Fresh cow, calf 3 weeks old, cow 5 years old. Perry Noris, New Millport. 9 21 3t.

LOST—Baby's ring, between Sixth street and hospital, West Side, Finder report to Progress office and receive reward. 9 21 3t.

Millinery Opening.

First showing of Fall Hats, Thursday evening, September 24, from 7 to 10 P. M. A full line of styles and colors in shapes and trimmings at reasonable prices. Pretty hat frames 50 cents up. A cordial invitation is extended to everybody.

MRS M. E. MEASE,
223 Reed St., Clearfield, Pa.

The Victrola furnishes the dance music at Castle House

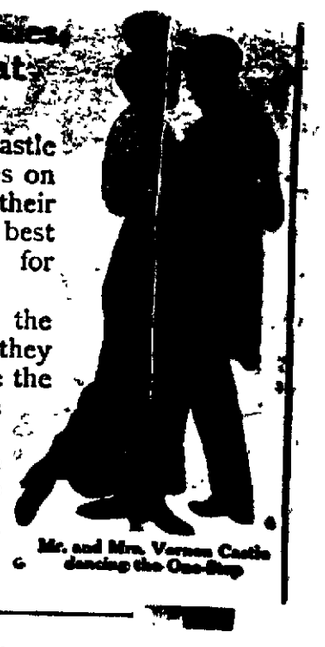

Mr. and Mrs. Vernon Castle dancing the One-Step

Mr. and Mrs. Vernon Castle are the foremost authorities on the modern dances, and their use of the Victrola is its best possible recommendation for furnishing dance music.

And because they are the highest dance authorities they were engaged to supervise the making of Victor Dance Records.

So you can be doubly sure that Victor Dance Records are perfect in every respect.

Come in and hear the Victrola play some of the newest dance numbers, and find out how easily you can get a Victrola —$15 to $200.

Sheedc..'s Music House
28 North Second Street
Clearfield, - Penna.

"Waverly" Oils and Gasolines
Waverly Oil Works Co.

NEW OPERA HOUSE

FEATURING THE BIG UNIVERSAL PROGRAM
5 REELS---TO-NIGHT, SEPT. 23rd

Another One of The Interesting Series of
"The Trey O'Hearts"

And Two Other Good Reels
"No Show For The Khauffeur" "A Menace to Carlotta"

This Way to the Opera House

Mobiubricant
For Grease Cups, Steering Gears, Differential, Transmission, etc.
Put up in one-pound cans with force feed.
No Dirt. No Trouble. No Waste
Easy to Carry and Nice to Handle
25c per can

See Our New 1915 Line
Portable Library Lamps
Just Received
Most Beautifu Lamp Ever Displayed in Clearfield
Prices From $5.75 to $13.50
Our Repair Department is Complete

Texaco
A High-Grade Automobile Oil.
60c
For a One-Gallon Can
This is a special Introdutory Price, as the Oil alone sells at 60c in barrel lots
The can is square and has a detachable spout--it is a 25c article, all for 60c.

Oppo. Witmr Inn **HARDER'S GUN WORKS** Clearfield, Penn'a.

NEWSPAPER ARCHIVE®

The Last Shot

By FREDERICK PALMER

(Copyright, 1914, by Charles Scribner's Sons)

"He thinks me in my second childhood or out of my head," Mrs. Galland explained with a shade of tartness. "And he has been so polite in trying to conceal his opinion, too," she added with a comprehending smile.

The captain flushed in embarrassment.

"I—I can't speak too strongly," he declared when he had regained his composure. "Though everything seems to be safe here now, it may not be in an hour. You must go, all of you. This house will be an inferno as soon as the 53d falls back, and I can't possibly get your mother to appreciate the fact, Miss Galland."

"But I said that I did appreciate it and that the Gallands have been in infernos before—perhaps not as bad as this one that is coming—but, then the Gallands must keep abreast of the times," replied Mrs. Galland. "I have asked Minna and she prefers to remain. I am glad of that. I am glad now that we kept her Marta. She is as loyal as my old maid and the butler and the cook were to your grandmother in the last war. Ah, the Gallands had many servants then!"

"This isn't like the old war. This place will be shelled, enfiladed! And you two—" the captain protested desperately.

"I became a Galland when I married," said Mrs. Galland, "and the Galland women have always remained with their property in time of war. Naturally, I shall remain!"

"Miss Galland, it was you—your influence I was counting on to—" The captain turned to Marta in a final appeal.

Mrs. Galland was watching her daughter's face intently.

"We stay!" replied Marta, and the captain saw in the depths of her eyes, a cold blue-black, that further argument was useless.

Now came the sweep of a rising roar from the sky with the command to attention of the rush of a fast express-train past a country railway station. Two Gray dirigibles with their escort of aeroplanes were bearing toward the pass over the pass road. The automatic and the riflemen in the tower banged away to no purpose, but the central sections of the envelope of the rear dirigible had been torn in shreds; it was buckling. Clouds of blue shrapnel smoke broke around its gondola. A number of field-guns joined forces with a battery of high-angle guns in a havoc that left a drifting derelict; the remainder of the squadron had completed its loop and was pointing toward the plain.

From a great altitude, literally out of the blue of heaven, high over the Gray lines, Marta made out a Brown squadron of dirigibles and planes descending across the track of the Grays.

The Gray dirigibles, stern on, were little larger than umbrellas and the planes than swallows; the Brown dirigibles, side on, were big sausages and their planes specks. To the eye, this meeting was like that of two small flocks of soaring birds apparently unable to change their course. But imagination could picture the fearful clash of forces, whose wounded would find the succor of no hospital except impact on the earth below.

Marta put her hands over her eyes for only a second, she thought, before she withdrew them in vexation—hadn't she promised herself not to be cowardly?—to see one Brown dirigible and two Brown aeroplanes ascending at a sharp angle above a cloud of smoke to escape the high-angle guns of the Grays.

"We've got them all! No lips survive to tell what the eye saw!" exclaimed the engineer captain, his words bubbling with the joy of water in the sunlight. "As I thought," he continued in professional enthusiasm and discrimination.

With high-power binoculars glued to his eyes, he then turned to see if the faint brown line of Dellarme's men were going to hold or break. If it held, he might have hours in which to complete his task, if it broke, he had only minutes.

Marta came up the terrace path from the chrysanthemum bed in time to watch the shroud of shrapnel smoke billowing over the knoll, to visualize another scene in place of the collision of the squadrons, and to note the captain's exultation over Fracasse's repulse.

"How we must have punished them!" he exclaimed to his lieutenant. "How we must have mowed them down! Lonstron certainly knew what he was doing."

"You mean that he knew how we should mow them down?" asked Marta.

Not until she spoke did he realize that she was standing near him.

"Why, naturally! If we hadn't mowed them down his plan would have failed. Mowing them down was the only way to hold them back," he said, and seeing her horror made haste to add: "Miss Galland, now you know what a ghastly business war is. It will be worse here than there."

"Yes," she said blankly, her colorless cheeks, her drooping under lip convinced him that now, with a little show of masculine authority, he would gain his point.

"You and your mother must go!" he said firmly.

This was the very thing to whip her thoughts back from the knoll. He was thunderstruck at the transformation: hot color in her cheeks, eyes aflame, lips curving around a whirlwind of words.

"You name the very reason why I wish to stay. Why do you want to save the women? Why shouldn't they bear their share? Why don't you want them to see men mowed down? Is it because you are ashamed of your profession? Why, I ask?"

The problem of dealing with an angry woman breaking a shell fire of questions over his head had not been ready solved in the captain's curriculum like other professional problems, nor was it mentioned in the official instructions about the defenses of the Galland house. He aimed to smile soothingly in the helplessness of man in presence of feminine fury.

"It is an old custom," he was saying, but she had turned away.

"Lanny's plan—mow them down! mow them down! mow them down!" she went on, more to herself than to him.

Was there nothing for her to do? Could she only look on in a fever of restlessness while action roared around her? The sight of several automobile ambulances in the road at the foot of the garden stilled the throbs of distraction in her temples with an answer. The wounded! They were already coming in from the field. She hurried down the terrace steps. The major surgeon in charge, surprised to find any woman in the vicinity, was about to tell her so automatically; then, in view of her intensity, he waited for her to speak.

"You will let us do something for them?" Marta asked. "We will make them some hot soup."

He was immediately businesslike. No less than Dellarme or Fracasse or Lanstron or Westerling, he had been preparing throughout his professional career for this hour. The detail of caring for the men who were down

"Why Do You Want to Save the Women?"

had been worked out no less systematically than that of wounding them.

"Thank you, no! We don't want to waste time," he replied. "We must get them away with all speed so that the ambulances may return promptly. It's only a fifteen-minute run to the hospital, where every comfort and appliance are ready and where they will be given the right things to eat."

"Then we will give them some wine!" Marta persisted.

"Not if we can prevent it! Not to start hemorrhages! The field doctors have brandy for use when advisable, and there is brandy in all the ambulances."

Clearly, volunteer service was not wanted. There was no room at the immediate front for Florence Nightingales in the modern machine of war.

"Then water?"

The major surgeon aimed to be patient to an earnest, attractive young woman.

"We have sterilized water—we have everything," he explained. "If we hadn't at this early stage I ought to be serving an apprenticeship in a village apothecary shop. Anything that means confusion, delay, unnecessary excitement is bad and unmerciful."

Marta was not yet at the end of her resources. The recollection of the dying private who had asked her mother for a rose in the last war flashed into mind.

"You haven't any flowers! They won't do any harm, even if they aren't sterilized. The wounded like flowers, don't they? Don't you like flowers? Look! We've millions!"

"Yes, I do. They do. A good idea. Bring all the flowers you want to."

The major surgeon's smile to Marta was not altogether on account of her suggestion. "It ought to help anybody who was ever wounded anywhere in the world to have you give him a flower!" he was thinking.

She ran for an armful of blossoms and was back before the arrival of the first wounded man who preceded the stretchers on foot. He was holding up a hand bound in a white first-aid bandage which had a red spot in the center. Those hit in hand or arm, if the surgeon's glance justified it, were sent on up the road to a point a mile distant, where transportation in requisitioned vehicles was provided. These men were triumphant in their cheerfulness. They were alive; they had done their duty, and they had the proof of it in the coming souvenirs of scars.

Some of the forms on stretchers had peaceful faces in unconsciousness of their condition. Others had a look of wonder, of pain, of apprehension in their consciousness that death might be near. The single word "Shrapnel!" by a hospital-corps corporal told the story of crushed or lacerated features, in explanation of a white cloth covering a head with body uninjured.

Many of the wounded looked at Marta even more than at the flowers. It was good to see the face of a woman, her eyes limpid with sympathy, and it was not what she said but the way she spoke that brought smiles in response to hers. For she was no solemn ministering angel, but high spirited, cheery, of the sort that the major surgeon would have chosen to distribute flowers to the men. Every remark of the victims of war made its distinct and indelible impression on the gelatin of her mind.

"I like my blue aster better than that yellow weed of yours, Tom!"

"You didn't know Ed Schmidt got it? Yes, he was right next to me in the line."

"Say, did you notice Dellarme's smile? It was wonderful."

"And old Bert Stransky! I heard him whistling the wedding march as he fired."

"Miss, I'll keep this flower forever!"

"They say Billy Lister will live—his cheek was shot away!"

"Once we got going I didn't mind. It seemed like as if I'd been fighting for years!"

"Hole no bigger than a lead-pencil. I'll be back in a week!"

"Yes; don't these little bullets make neat little holes?"

"We certainly gave them a surprise when they came up the hill! I wonder if we missed the fellow that jumped into the shell crater!"

"Our company got it worst!"

"Not any worse than ours, I'll wager!"

"Oh—oh—can't you go easier? Oh-h-h—" the groan ending in a clenching of the teeth.

"Hello, Jake! You here, too, and going in my automobile? And we've both got lower berths!"

"Sh-h! That poor chap's dying!"

Worst of all to Marta was the case of a shrapnel fracture of the cranium, with the resulting delirium, in which the sufferer's incoherence included memories of childhood scenes, moments on the firing-line, calls for his mother, and prayers to be put out of misery. A prod of the hypodermic from the major surgeon, and "On the operating table in fifteen minutes" was the answer to Marta's question if the poor fellow would live.

Until dark, in groups, at intervals, and again singly, the wounded were coming in from a brigade front in the region where the rifles were crackling and the shrapnel clouds were hanging prettily over the hills, and stretchers were being slipped into place in the ambulances, while Marta kept at her post.

"We shan't have much more to do at this station," said the major surgeon when a plodding section of infantry in retreat arrived.

(To be Continued.)

Oliver Typewriter Ribbons.

Oliver Typewriter Ribbons — the best of the market—may be had at the Clearfield Progress office. Any color of ribbon, price 60c. If by mail, remit 65c and ribbons will be forwarded promptly. tf.

Subscribe for the Progress.

Statement of the
COUNTY NATIONAL BANK,
of Clearfield, Pa.

At the close of business September 12th, 1914.
(Condensed from its report to the Comptroller of the Currency.)

RESOURCES

Investments, less demand loans,		$1,016,241.03
Overdrafts,		5,496.48
United States Bonds,		510,520.00
Banking House, Furniture and Fixtures,		48,921.92
Due from U. S. Treasurer,		25,000.00
CASH RESOURCES		
Cash on hand,	$173,833.19	
Due from banks,	230,562.01	
Demand loans on collateral,	136,143.04	540,538.24
Total,		$4,146,717.67

LIABILITIES

Capital stock,	500,000.00	
Surplus and net profits	604,804.60	1,104,804.60
Circulation,		497,400.00
Due to banks,		12,059.41
Dividends unpaid,		87.87
Deposits,		2,532,365.79
Total,		$4,146,717.67

DIRECTORS

Fred G. Betts, Clearfield, Pa.
H. F. Forcey, Clearfield, Pa.
A. L. Forcey, Bigler, Pa.
H. L. Forcey, Clearfield, Pa.
John Kennard, Clearfield, Pa.
Jas. A. McPherson, Clearfield, Pa.
W. C. Miller, Clearfield, Pa.
Jas. P. O'Laughlin, Clearfield, Pa.
H. J. Patton, Philadelphia, Pa.
W. B. Potter, Karthaus, Pa.
H. B. Powell, Clearfield, Pa.
A. B. Shaw, Clearfield, Pa.
A. K. Wright, Clearfield, Pa.

Statement of the
CLEARFIELD NATIONAL BANK
Clearfield, Pa.

Condensed from its report to the Comptroller of the Currency.
September 12th, 1914.

RESOURCES:

Loans and Discounts,	$913,627.29
Overdrafts,	475.50
United States Bonds,	201,000.00
Bonds, Securities, etc.,	219,000.00
Bank Building,	49,642.79
Due from Banks,	110,017.67
Cash on Hand,	59,406.01
Total,	$1,553,169.26

LIABILITIES:

Due Depositors,	$981,307.39
Due to Banks,	1,339.59
Dividends Unpaid,	174.00
Circulation,	200,000.00
Undivided Profits,	20,348.28
Surplus Fund,	200,000.00
Capital Stock,	200,000.00
Total,	$1,553,169.26

OFFICERS

James Mitchell, President.
H. S. Whiteman, Jr., Vice President and Cashier.
Walter L. McJunkin, Ass't. Cashier.

DIRECTORS:

Singleton Bell, William I. Betts, John Dimeling, W. P. Hopkins, H. A. Kennedy, A. E. Leitzinger, James Mitchell, Thomas H. Murray, W. H. Patterson, H. S. Whiteman, Jr.

NOSE AND HEAD STOPPED UP FROM COLD OR CATARRH, OPEN AT ONCE

My Cleansing, Healing Balm Instantly Clears Nose, Head and Throat—Stops Nasty Catarrhal Discharges, Dull Headache Goes.

Try "Ely's Cream Balm."

Get a small bottle anyay, just to try it—Apply a little in the nostrils and instantly your clogged nose and stopped air passages of the head will open; you will breathe freely; dullness and headache disappear. By morning! the catarrh, cold-in-head or catarrhal sore thoat will be gone.

End such misery now. Get the small bottle of "Ely's Cream Balm" at any drug store. This sweet, fragrant balm dissolves by the heat of the nostrils: penetrates and heals the inflamed, swollen membrane, which lines the nose, head and throat; clears the air passages; stops nasty discharges and a feeling of cleansing, soothing relief comes immediately.

Don't lay awake tonight struggling for breath, with head stuffed; nostril closed, hawking and blowing. Catarrh or a cold, with its running nose, foul mucous dropping into the throat and raw dryness is distressing but truly needless.

Put your faith—just once—in "Ely's Cream Balm" and your cold or catarr will surely disappear.

It's pleasing to take—The Daily Progress.

BIG LOAF FLOUR

Is For Sale by the Following Merchants in Clearfield and Vicinity.

G. N. Ellenberger, ... Clearfield
Ross & Woods ..... Clearfield
J. S. Beahan ..... Clearfield
Richard Cook ..... Clearfield
McCloskey Bros., ... Clearfield
C. E. Shirey, ... Clearfield
Wm. M. Boyce & Son, ... Clearfield
F. S. Gilliland, ... Clearfield
S. B. McLaughlin, ... Clearfield
Fred Norris, ... Clearfield
Sam Barone, ... Clearfield
A. P. Schnarrs ..... Hyde
Bickford Store Co., ... Curwensville
T. C. Hile, ... Curwensville
Harry Teats, ... Curwensville
W. B. Fox & Son, ... Curwensville
G. M. Clute ..... Curwensville
C. F. Hays ..... Curwensville
T. D. Small & Son, ... Curwensville
W. A. Hipps, ... Curwensville
Rafferty Bros, ... Grampian
Grampian Supply Co., ... Grampian
W. E. Derrick, ... Grampian
A. McGrath, ... Grampian
H. P. Wriglesworth, ... Grampian
F. M. Hartzfeld, ... Grampian
J. T. Pickles, ... Woodland
W. D. Walker & Bro., ... Bigler
Ed. Shaw, ... Shawville
E. E. Murray, ... Shawville
Huskel Kunes, ... Karthaus
E. D. Billott, ... Frenchville
Q. E. Beauseigneur, Lecontes Mills
Graham Bros., ... Lecontes Mills
Chas. S. Voinchet, ... Coudley
C. P. Rowles ..... Olanta
D. B. Hile, ... Lumber City
C. A. Stevens, ... Ansonville
F. B. Johnston ..... Curry Run
S. E. Stahl, ... Mahaffey
Wm. J. Seabrook, ... Westover
Z. T. Phillips, ... Irvona
Butterbaugh & Son, .. Cherry Tree

GEO. H. LUM,
DUBOIS, PA.
Manufacturer's Agents for Pennsylvania.

Mother's Bread
THE BEST BREAD
CITY BAKERY
NO. 18 THIRD ST.
Clearfield, Penn'a.

FOR SALE

Pickling Cucumbers, Canning Tomatoes, and Cabbage
Call
W. A. COLLINS
H. & C. Phone

New Central Restaurant
NOOLAS BROS., Proprietors
For Quick Service
For Clean Cooking
For the Finest Dishes
—GO TO—
New Central Restaurant,
18 Second Street. Clearfield, Pa.

CLASSIFIED WANTS

Rate—One cent per word each insertion. Minimum charge Ten Cents.
Positions Wanted Free. No charge will be made to persons desiring positions.
'Phone Your Want-Ads.

HUSTLING man or woman under 50. Fraternal insurance. Protected territory. Big money. Write quick. I-L-U. 2470—Covington, Ky.

WANTED — Cooking by the day. Over three years experience in one place. Mrs. Ora Ammerman. Call at 1215 Daisy street, East End.

Help wanted—You can always secure the best kind of domestic or office help by using the Progress classified adds.

WAITER WANTED—One young man for counter, one girl for tables and one dishwasher. Experienced people. New Central restaurant. 9 21 5t

FOR SALE—Fresh cow, calf 3 weeks old, cow 5 years old. Perry Noris, New Millport. 9 21 3t.

LOST—Baby's ring, between Sixth street and hospital, West Side. Finder report to Progress office and receive reward. 9 21 1t.

Millinery Opening.

First showing of Fall Hats, Thursday evening, September 24, from 7 to 10 P. M. A full line of styles and colors in shapes and trimmings at reasonable prices. Pretty hat frames 50 cents up. A cordial invitation is extended to everybody.

MRS M. E. MEASE,
223 Reed St., Clearfield, Pa.

The Victrola furnishes the dance music at Castle House

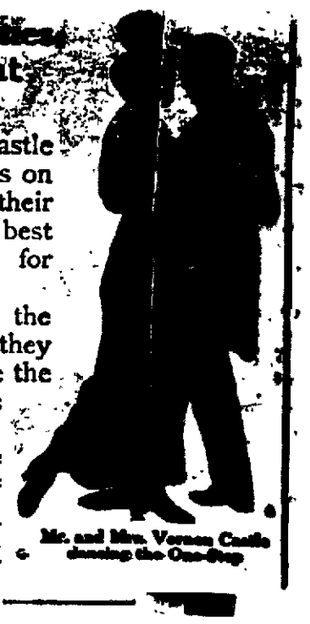

Mr. and Mrs. Vernon Castle dancing the One-Step

Mr. and Mrs. Vernon Castle are the foremost authorities on the modern dances, and their use of the Victrola is its best possible recommendation for furnishing dance music.

And because they are the highest dance authorities they were engaged to supervise the making of Victor Dance Records.

So you can be doubly sure that Victor Dance Records are perfect in every respect.

Come in and hear the Victrola play some of the newest dance numbers, and find out how easily you can get a Victrola —$15 to $200.

Victor

Sheedy's Music House
28 North Second Street
Clearfield, - Penna.

Coal Stove Oil
"Waverly" Oils and Gasolines
Gasolines—Illuminating Oils
Waverly Oil Works Co.

NEW OPERA HOUSE
FEATURING THE BIG UNIVERSAL PROGRAM
5 REELS---TO-NIGHT, SEPT. 23rd
Another One of The Interesting Series of
"The Trey O'Hearts"
And Two Other Good Reels
"No Show For The Khauffeur" "A Menace to Carlotta"
This Way to the Opera House

Mobiubricant
For Grease Cups, Steering Gears, Differential, Transmission, etc.
Put up in one-pound cans with force feed.
No Dirt. No Trouble. No Waste
Easy to Carry and Nice to Handle
25c per can

See Our New 1915 Line
Portable Library Lamps
Just Received
Most Beautifu Lamp Ever Displayed in Clearfield
Prices From $5.75 to $13.50
Our Repair Department is Complete

Texaco
A High-Grade Automobile Oil.
60c
For a One-Gallon Can
This is a special Introductory Price, as the Oil alone sells at 60c in barrel lots
The can is square and has a detachable spout—it is a 25c article, all for 60c.

Oppo. Witmr Inn **HARDER'S GUN WORKS** Clearfield, Penn'a.

NEWSPAPER ARCHIVE®

THE CLEARFIELD PROGRESS

Published every day except Sunday by the Progressive Publishing Company, Opera House Building, Clearfield, Pennsylvania

Official Organ of the Washington Party of Clearfield County.

JOHN B. BIXLER, Editor — B. E. JOHNSON, General Manager

OFFICERS

ROBERT H. SOMMERVILLE, President — JAMES H. MINDS, Vice-President
HARRY A. REED, Secretary — E. W. HESS, Treasurer

DIRECTORS

JAMES H. MINDS, A. S. MOULTHROP, JAMES MITCHELL, ROBERT H. SOMMERVILLE, JOHN W. BARRATT, E. W. HESS, HARRY A. REED

B. & C. Phone Number 176 — Bell Phone Number 47

TERMS OF SUBSCRIPTION

One Year ..... $3.00 — Six Months $1.50
Three Months ..... .75 — One Month ..... .25

Entered at the Post Office at Clearfield, Pennsylvania, as second class mail matter.

Washington State Ticket

United States Senator
Gifford Pinchot, Pike county.

Lieutenant Governor.
Percy F. Smith, Allegheny county.

Secretary of Internal Affairs.
Fred E. Lewis, Lehigh county.

Congress-at-Large.
Lex N. Mitchell, Jefferson County.
Arthur J. Rupley, Cumberland County.
Anderson H. Walters, Cambria County
Harry Watson, Mercer county.

Washington District Ticket

Congress—31 District.
Guy E. Mayo, McKean county.
Senator—34 District.
Alonzo S. Moulthrop, Clearfield

Washington County Ticket

For Legislature.
Earl G. Boose, Brady township.
Edward Lippart, Lawrence township.
Albertus G. Woodward, Curwensville.

IMPORTANT DATES.

Bucktail regiment reunion Wellsboro, Sept. 24.

Home talent show by Clearfield fire company No. 1, opera house, Oct. 12 and 13.

General election, November 3.

Christmas, Friday, December 25.

September 23, 1914

Good evening! However, it would not be to your discredit if you were to give some thought to the condition of your fellowmen.

Ish be bibble after the war tax strike the nation.

The louder the automobile horn the larger the mortgage on the machine.

Civilization weeps with the widows and orphans made desolate by the war.

Carelessness is at the bottom of the evils from which the human family suffers.

Wonder what fool dance will be sprung upon the social contingent this winter.

Don't vote for a candidate for the legislature who is unwilling to state what his position is on state issues.

Not enough members of the English parliament have enlisted in the war to prevent a quorum in either house.

Leaves are falling, and the leaf fire's odors will soon mingle with the other smells which assail the people's nostrils.

Tramps visit Clearfield because they know they will not be disturbed in their vocation—that of annoying housewives.

There are unsolved mysteries in every town, and one of them is how some men live comfortably without visible means of support.

This European war ought to teach the Americans that they can get along very well without many of the things they have been buying abroad.

With the days growing longer thoughts of Christmas obtrude themselves upon the mind and warn us to do our Christmas shopping early.

Let us hope that Carranza will appreciate President Wilson's compliance with the request that the American troops be removed from Vera Cruz.

Why not try for that ten thousand dollars offered to the person who will solve the "Million Dollar Mystery?" Ten thousand dollars do not grow on every busy.

What are the war correspondents complaining about? Aren't they drawing their salaries and getting three meals a day without endangering their lives?

Of the thousands of robins which will go south this fall only a few will return, as southern sportsmen regard the robin as a game bird and slaughter them by the thousands.

What's the use going to the trouble of attending county fairs to see a motorcycle race when a number of these races can be witnessed on the streets of Clearfield daily?

It is pleasant to know that the Reims cathedral was not totally destroyed, but still enough damage was done to show the utter disregard of warriors for art and education.

Year by year it is easier for the hunters from the big cities to hog the game in this state, thanks to the inefficient game commission and the wardens.

It is proposed in Allegheny county to test the constitutionality of the vaccination law, but this should not induce parents to neglect to have their children vaccinated as a preventive against smallpox.

BRUMBAUGH ABROAD

Dr. Brumbaugh, the Penrose candidte for governor, is on a tour of the interior counties of the state. He is now in the West Branch valley, far from the headquarters of the Penrose machine, and he says things which he would not dare say in the presence of Penrose, Bigelow, Grundy and other bosses of the Republican party who would control Brumbaugh if he were elected governor. If, however, Dr. Brumbaugh can gain a few votes by pretending to be antagonistic to the Penrose machine he is not going to lose the opportunity.

Dr. Brumbaugh tells the urban voters that he is in favor of giving the people a dollar's worth of roads for every dollar the state spends on its highways. He does not say, however, that he will oust Bigelow from the state highway department, for he well knows that so long as Penrose bosses the occupant of the gubernatorial chair Bigelow will continue to waste the people's money by spending more of it for salaries, gifts to contractors and in automobile rides than he expends on the highways.

Dr. Brumbaugh informs the rural voters that he favors a child labor law, but he knows that if he were to be elected governor the Grundys would demand the defeat of a child labor bill and that Penrose would see that such a bill did not pass the legislature. Dr. Brumbaugh knows that Penrose, his running mate, has always been opposed to laws which would be beneficial to the common people, especially to the workingmen and their children. The remarks of Dr. Brumbaugh on this issue as upon others are as worthless in face of Penrose's political power as is the froth that floats on a turbulent river.

Dr. Brumbaugh declares in his speeches that he is under pledge or promise to no man. Why, then, does he not repudiate Penrose? Why does he not declare himself boldly in favor of Gifford Pinchot, the candidate whose election will put an end to the evils of Penroseism? Why does he not cut loose from Penrose and the gangsters who control the state legislature and who would control him if he were to be elected? Why did not Brumbaugh denounce Penrose for refusing to have a local option plank placed in the Republican state platform? In answer to all of the above questions it may be stated that Dr. Brumbaugh is so anxious to be governor that he is willing to surrender his principles that he may have the support of Penrose.

MOVING PICTURES

Ten years ago there were no moving picture houses in this country, but today there are some sixteen thousand theatres where moving pictures are shown. It is estimated that from seven million to ten million people visit these theatres daily, a total of about three billion a year. The popularity of the "moovies" cannot be doubted in face of these startling figures. The public contributes to the receipts of the picture houses something like three hundred milion dollars annually.

Within the past two years a most gratifying improvement in the tone of the pictures shown in the theatres has been brought about through the demand of the public that immoral, and sugegstive scenes should be eliminated from the program. It has been demonstrated that the public will patronize moving picture shows which are conducted with regard to a high standard of morals and that the elimination of immodest pictures has been greeted with praise from the people. Educational pictures give as much delight as do "thrillers," and in time the schools and churches will to a greater extent provide the best pictures for the entertainment of the public.

TWENTY YEARS HENCE

(From Files of the Progress 1934.)

Richard M Reed president of the Third national bank, has returned from a business trip to Chicago.

The watch factory is now working eleven hours a day on a big order from Brazil.

Clearfield county's agricultural fair will open on Monday next and continue one week. Prizes amounting to $7000 are offered for the best farm products.

John A. Stock, consul at Wurtemburg, writes to a friend here that he will be home on his vacation in November.

The Felix club's new club house, erected on the site of the old jail, will be formally dedicated on Saturday.

State Superintendent of Public Instruction Zearfos spent the day at his home here.

Complying with the orders of the public service commission, the Pennsylvania railroad will have drinking water in its passenger cars on and after October 1.

INDOOR SPORTS - - - - - - - - BY TAD

Gifford Pinchot is Sure of Senatorial Election

(By International News Service)

Harrisburg, Sept 23—"Gifford Pinchot is the sure winner in the senatorial fight in this state From every indication he is as good as elected now" This was the statement made here by Dr Charles Swift, leader in the local option fight and member of the committee which endorsed Gifford Pinchot as United States senator in the convention of all the temperance forces held here last Thursday

"The extraordinary strength developed by Pinchot during the last few months and the conviction which is deeply seated in practically every county of the state that he is the man who can beat Penrose was significantly shown at the convention of the temperance people

"The men at that convention represented the best sentiment of their communities They were Democrats as well as Republicans and Progressives

"The honest belief of the counties as represented by the delegates was overwhelmingly for Pinchot

"When the roll was called county after county responded statign that they were for Pinchot for senator, McCormick for governor and Creasy for lieutenant governor

"In many instances the delegates prefaced their remarks with the statement that the spokesman was a Democrat but that he believed Pinchot was sure of election

"The splendid action of Dean William Draper Lewis in withdrawing in favor of McCormick and thus opening the way to a certain victory over the Penrose machine in this state raised the belief in every one's mind that Palmer should do likewise

"The senatorship fight is a national affair Pinchot stands for protection Pinchot stands against Penrose Pinchot has been received by large crowds in every county he has been His campaign has taken on great proportions and even in a three cornered fight most of the delegates believed he could win

"This view was almost unanimous and in view of that fact the delegates felt that there was nothing to do but endorse Pinchot especially since his endorsement was demanded not only by Progressives but with equal strength by Democrats and Republicans

"It is the hope of the decent anti-Penrose people throughout the state that Palmer will now see the light and rise to such heights as Dean Lewis, thus leaving the field clear to Pinchot and insuring the absolute defeat of Penrose"

SIX SMALL SMILES

The Right Thing.

He—In what month were you born?

She—Oh, you needn't be afraid. The diamond is appropriate. — Boston Transcript.

His Rejoinder.

Star Boarded (after reaching vainly for the butter)—You can see the high cost of living has struck this place.

Landlady (beaming)—How's that?

Star Boarder—Why, every blamed thing is beyond your reach—Judge.

Foundation for a Future.

Charley dear, exclaimed young Mrs. Torkins, make Willie come down out of the peach tree. He's going to reach around till he loses his balance and hurts himself.

Let the boy alone. It's good practice for him. Sometime he'll have to go home every fall and scramble around the top of a step-ladder trying to hang pictures.—Washington Star

Staging a Trial

Do you think you have sufficient counsel for my boy?

Yes we have a spread eagle orator, a sob specialist, an insanity expert and a lawyer who knows the law. We need a jury now.—Louisville Courier Journal.

She Was Bashful.

Mr. Turtle—Darling, you take a mean advantage of me.

Miss Terrapin—How, love?

Mr. Turtle—Why, every time I go to kiss you you draw up into your shell.—Vagrant.

Too Wise.

Mrs. Flashton: I guess this super Parisian equipment will make a few passersby stop, look and grow green, Henry!

Mr. Flashton: Not nowadays, my dear; they'll merely glance around for the moving-picture camera.

Haven't the Time.

Truth, as some trustworthy old philosopher once pointed out, is at the bottom of a well and our candidates are all so busy, what with speechmaking and all, that they simply haven't time to bother about going down and getting her out.

AMUSEMENTS

UNCLE TOM'S CABIN

At the opera house Friday Night

On Friday night Al. Martin's 20,000 dollar revival of Uncle Tom's cabin will be presented at the New opera house, with a cast of 50 people two bands and a special orchestra. The scenery is especially worthy of mention as they carry everything to make the scenes look natural. Besides the regular actors and actresses in the show they have a chorus of 20 colored men and women singing old songs of Fore de war. This show which has been on the American stage for over 50 years stills holds the public's fancy and everywhere it has been greeted with large and appreciative audiences. Seats are now on sale. Prices 25-35 and 50 cents. Children in the gallery 15c. 9 19 7t.

OLIVE OIL! OLIVE OIL!

We have just received several Damijohn's of the Strictly Pure Imported Italian Oil. This oil is far superior in quality than any other oil, and is in full compliance with the United States Pharmacopeia. We put this oil up in any quantity you want.

$1 00 per quart.
50c per pint
35c per 1-2 pint

R. C. Shaw Grocery Co.

The Very Best Flour That Money Can Buy
BIG LOAF

TAXI?
CALL
Wallace Garage
PRICES RIGHT
H. & C Phone Third Street

NOTICE!

After September 11, 1914, our business must be on a strictly cash basis. We want to be fair with each and every one. We will do as heretofore and will gladly call for and deliver all goods, but must be paid for either at the office or on delivery.

T. J. NORRIS,
The Clothes Cleaner

New Opera House Friday Night
Al. W. Martin's $20,000 Revival of
Uncle Tom's Cabin
50--Fifty People--50
2--BANDS--2
CHORUS OF 20 COLORED SINGERS
Car Load of Special Scenery
Seats Now on Sale, Prices: 25, 35, 50
CHILDREN IN THE GALLERY 15c
Get Your Ticket Early And Be Sure To Get a Good Seat.

Dancing Dancing
Thursday Evening, Sept. 24
AT THE OPERA HOUSE HALL
Don't Fail to See the Great Demonstration of Modern Dances
Dancing From 9 to 12
Music by Wallace and Hoover

SPECIAL SALE
OF
O-Cedar Polish Mops
FOR
Fall House Cleaning
For a Limited Time we Offer
The $1.50 Size for $1.25
The $1.00 Size for 75c
SEE WINDOW
O-Cedar Polish Mops are so well and favorably known that a detailed description is scarcely necessary, however, we shall be glad to mail descriptive circulars upon request.
Telephone Orders Receive Careful Attention.
Clearfield Hardware Co., 125 Market St.

The County National Bank
OF CLEARFIELD, PA.
The Oldest Bank in Clearfield County
STATED ADDITIONS TO SURPLUS
For thirty-five years, at the declaration of each dividend, an addition to the Surplus has been made and the practice of thus strengthening the bank is still regularaly followed. The results of this policy, noted below, are its own best commentary.

Paid in by Stockholders,	$225,000.00
Saved from Earnings,	865,000.00
Present Invested Capital,	$1,090,000.00

Our Facilities for Serving Customers in Every Department of Banking are Unsurpassed.
We Welcome New Accounts Large or Small.

THE NAME
BISSELL
On a Carpet Sweeper
Insures Easy, Thorough Sweeping
To use tallow candles for illuminating purposes today would be no more absurd than to use a corn broom for sweeping fine carpets or rugs. Would you use a harsh whisk broom to brush a delicate fabric of silk or satin? We are confident you wouldn't.
Then why use a harsh corn broom for sweeping a fine carpet or rug? A corn broom is positively destructive to fine carpets or rugs, to say nothing of the fact that it doesn't sweep clean. After you've swept with a broom, the BISSELL will follow and gather an immense quantity of fine dust and grist.
Once you use a BISSELL you will never be without one, and don't forget its economy, as it will outlast fifty corn brooms.
Prices
Price $1.75 to $5.50
ROSS & WOODS

NEWSPAPER ARCHIVE® NEWSPAPER ARCHIVE®

A. W. LEONARDSON CO. A. W. LEONARDSON CO. A. W. LEONARDSON CO. A. W. LEONARDSON CO.

Fashion Exhibit Extraordinaire

What are the Corset Fashions for Fall?

Fitted waist lines of which the basque is an example, will be to supersede the unrestricted figure of recent Seasons. The front and back silhouette of the body will have straighter lines and the waist at the side begins to show a slight curve. The corsets need a little more boning than in the past, with bust measurements from two to five inches.

"The Fall Styles are most Sensible, Medium Busts, Medium Skirts, with straighter lines at the front and back, and the faint suspicion of a curve at the Waist. THIS IS THE FASHION FOR FALL."

BON TON NON-RUSTABLE CORSETS

The Royal Worcester and Bon Ton Corsets in the New Fall Models

The following six new models in Royal, Worcester and Bon Ton corsets are selected from among many styles we are prepared to show you. The description is absolutely correct for each model, and the illustration a reproduction of the corset.

You'll find not only the greatest care has entered into the construction of these corsets, but they are made handsome with rich and good materials. The trimmings are exquisite, the boning is what is called newbone, very flexible, but still never becomes out of shape, regardless of its hard usage; even the lacings are of the best grades. Below we illustrate six very handsome models that you will be apt to like.

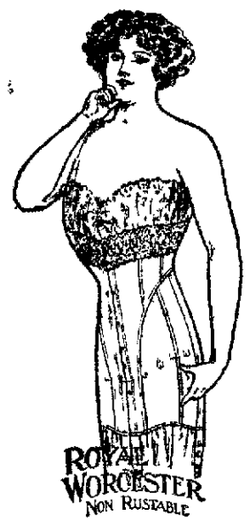

Model 424

Full figure
Height of bust 5in
Length of front below waist 11in
Height under arm 5 in
Length of hip 15in
Height of back 5in
Length of back below waist 15in

Price $1.00

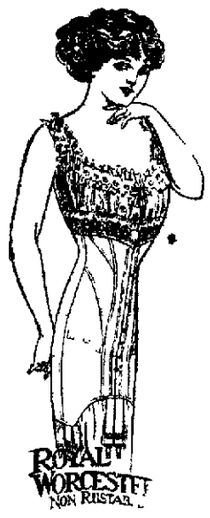

Model 400

Average figure
Height of bust 5½ in
Length of front below waist 14in.
Height under arm 5½in
Length of hip 14in
Height of back 5½in
Length of back below waist 14in

Price $1.00

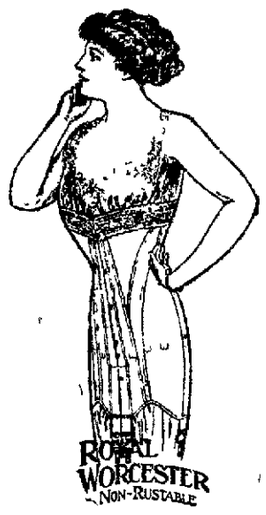

Model 546

Full figure
Height of bust 5½in.
Length of front below waist 11in
Height under arm 5½in
Length of hip 15in
Height of back 5½in
Length of back below waist 15in
Double front steel

Price $1.50

Model 521

Average figure
Height of bust 2½in
Length of front below waist 12½in
Height under arm 2½in.
Length of hips 15in
Height of back 2½in.

Price $1.50

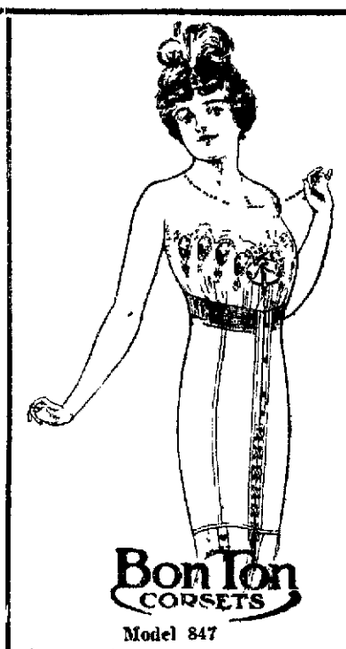

Model 847

Average figure
Length of front below waist 12in.
Length of hip 15½in.
Length of back below waist 15in.
8½ inch clasp Hip Confiner
Waist band 2" suspender webbing combined with satin ribon. Practically boneless Elastic lacing in skirt front 6 supporters. White coutil.
Sizes 19 to 30, $3.50

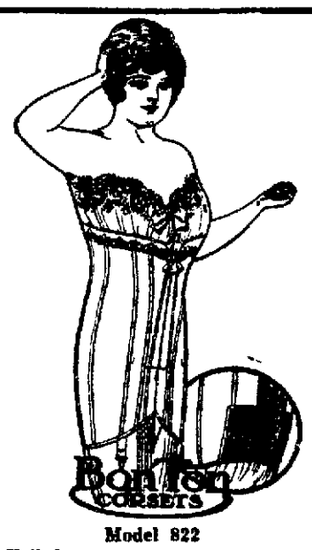

Model 822

Full figure.
Height of bust 4½in.
Length of bront below waist 12 in.
Height under arm 4½in.
Length of hip 16 in
Height of back 5½ in.
Length of back below waist 15in.
10½ graduated clasp. Free hipbone. Elastic patch gores in back. 6 suporters. White coutil.
Sizes 23 to 36.

Price $3.50

See These New Corset Styles

"They Lace In Front"

In conjunction with "The Fourth Semi- Annual Gossard Proclamation of Authoritative Corset Styles," we are placing on exhibition a full line of models of the beautiful new corsets which will set the styles for well dressed women this season.

Our illustration shows the general lines that the style makers have decided on, but nothing less than a personal inspection will give you a satisfactory idea of their beauty and comfort.

If you are contemplating the purchase of a new frock or suit, you should by all means purchase your corset first. The corset is the foundation of your entire appearance, and no frock, no matter how expensive, will be smart unless your corset has the correct new lines

FOR EVERY FIGURE In our complete assortment of the new styles in Gossard Front Lacing Corsets, we have a model for every known type of figure. The prices run from $2 to $12.50, depending upon the material used The lower priced Gossards are correct in style, and will give splendid wearing service. Our experienced corsetieres will be glad to give you their expert advice and a personal fitting at any time.

Model 250. Price $2.00

A new model at a new price It has a medium heigh bust, is straight in outline lightly boned and long enough to envelop the entire lower figure Its adaptability is not limited to one type, it will give the desired long straight relaxed lines to the mature figure and also will be popular for young and slender women requiring a long corset not heavily boned Its equal does not exist at the price Guaranteed for service and style $2 00

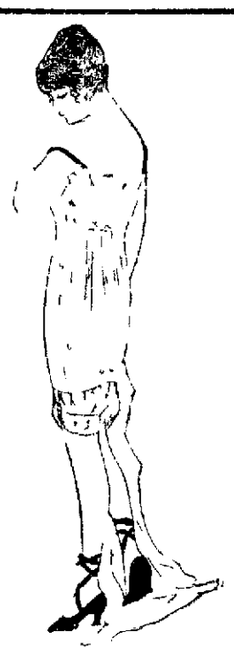

Model 166 Price $3 50

This corset has perfectly flat hip and back lines combined with large waist and very low bust The boning is light and flexible, giving to the figure the appearance of perfect freedom and relaxation now demanded by fashion This model is not recommended for figures having small waist and extremely large hips. $3 50

Model 551 Price $5 00

This corset has been very carefully designed to meet the latest style features combined with an adaptability to the average figure which will guarantee its becoming a very popular model and giving perfect satisfaction to every woman to whom it is fitted It has very low bust with ample fullness over diaphragm and back, long flat hip and back lines, with three elastic section in skirts $5.00

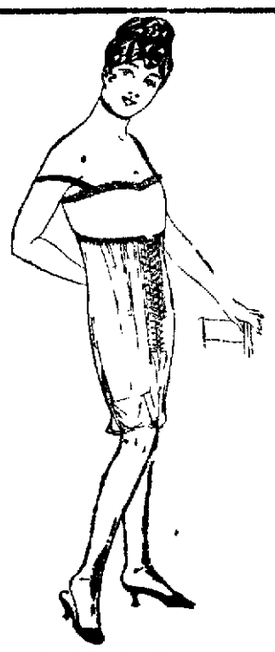

Model 651 Price $6 50

This model will prove more adaptable than any other corset at its price It is very low in the bust and has ample fulness in the back which is slightly higher than usual This corset will give the woman with flesh above the waist the greatest degree of comfort The back is flat and hips straight with a slight incurve at waist under bust

Elastic section at upper back and over thigh $6 50

Model 750. Price $7.50

Women having very full development over diaphragm will find this model exceedingly desirable. The clasps which have been lengthened above the waist support and control this fullness. The top of corset rounds down from the clasps so that this model combines the support of a higher corset with the comfort of a low one

To get the best lines lace this model as closely as proper fitting will permit $7.50.

Model 408. Price $8.50

This model is extremely long and straight in the skirt, with waist proportionately large. In the 10 inch corset the bust is very low The 11 inch length has bust one inch higher, the skirts of both being the same length. The elastic sections at sides and back are so placed as to hold the lower portion of the corset very closely and allow sufficient expansion for comfort in walking and when seated. While extreme, this model can be worn by most women $8.50.

The Semi-Fitting and Moyen Age styles now in Vogue demand a hook in front brassiere, or one which has a cross-over-in front finish; of these we are showing both the B. & J. and Gossard Brassiere in several of the leading Models. Priced 50c and $1 00. THE BONED BRASSIERE makes it possible for a Woman to wear a low corset with both the loose and Semi-Fitted gowns, by simply changing the type of the Brassiere worn. The Bones extend from the top to the bottom of the Brassiere, allowing the bust to take a natural position. The bones simply give a sufficient amount of support to produce a smooth effect.

A. W. LEONARDSON COMPANY

TEMPERANCE TIDINGS

Research and News.
Edited by
REV. ROBERT C. PETERS

There is Nothing to Drink.

(By Governor George H. Hodges.)

What has thirty years of prohibition done for us in Kansas? In brief making something The geography of year, ago pictured Kansas as the Great American desert. Roughly a desert now, with thirty-four million acres in cultivation Very little indigence in Kansas, with an average of $132 on deposit in our banks for every person in the state.

We have $83 000 000,000 worth of proporyt on the tax roll, assessed on no' to exceed 70 per cent of the actual cash value of our resources. This only makes our citizens pay each, a little over $100 more than they paid on a year ago, even though this was the worst drouth season in our history

The death rate in Kansas is only ten to every 1000 inhabitants, and we feel assured the abstinence from liquor gives that low rate of mortality, while the same abstinence contributes to about 35,000 healthy, newly-born Kansans every twelve months Every year our state creates a new wealth; last year a wealth of $2 000 000 a day was the record Only $1 25 was spent on an average by each person for intoxicating liquors during the year, while one of our sister states spends $28 for the same purpose

We have an enactment that requires the deliverers of liquor into Kansas to record the shipment and amount with county clerk, and the statement I make is authentic and based upon the compilations of these reports This difference of $26.75 went into new homes schools and churches

"We spent $13,500,000 last year on 415,000 scholars, that kept 15,000 teachers busy for about nine months The salaries of the men teachers in our public schoos have increased from $44 to $80 50 a month in the past ten years, while the salary of the women teachers has doubled. All of the weak school districts have state aid, and we have no schools which have less than a seven months' term

"We have an endowment fund for the common schools of $8,250,000 With a population of 1,690,000 we had an enrollment of 9600 students in our state universities, and 7500 in our denominational schools.

"We have only 724 inmates in our state penitentiary, while Colorado with half our population, has 800 We have only 214 boys in our reformatory, and a vast majority of the inmates of both penal institutions were transient in our state when they committed their crime In fact, in our state reformatory we have only 84 Kansas boys. The others were residents of other states; and in our Kansas penitentiary we have 152 native Kansans and the remainder were citizens of other places, or those who had acquired a residence in Kansas . We have only twelve women in our Kansas penitentiary

Eighteen counties have no poor farms, and one of our best counties Barton, has no use for its poor farm, but turns it into an asset by renting it Twenty-one counties have no inmates in their poor farms We had 625 paupers in the state last year, and they were taken care of in the poorhouses of 76 counties Our state has a total bonded indebtedness of $370 000, held by the permanent school fund We have $169,000 of that indebtedness in cold cash already accumulated, and will have the balance ready to meet the obligations long before the obligation is due .

Our scientific gentlemen report six kinds of alcoholic insanity The commitments of New York, 1909 showed 31 per cent, Massachusetts 39 per cent, due to excessive use of alcohol, while in Prohibition Kansas for six years ending July 25, 1912 our admissions showed only 5 per cent. due to alcoholic troubles

In the states mentioned one-third of the insanity is due to alcohol while in Kansas only one-twentieth is due to the same cause These statistics are important and show the value of strict prohibition I merely cited these facts to show you what the prohibitory law has done for humanity It has accomplished wonders in the way of decreasing the numbers of the insane in our state

Big Snake Too Friendly.

Awakening to find something coiled about her arm, Miss Hazel Joseph, who lives at Jim Run, in the mountains near Cedarville, Pa., threw it off and ran into another room, returning with a lamp The light showed a big snake stretched across the back of her younger sister, Loretta, who occupied the same bed

Hazel's screams awakened Loretta, who shook the reptile to the floor Their father hearing the noise came and killed the snake It was a black racer more than six feet long

Easily Remedied

Doctor Well Mr Jones how are you feeling this morning

Mr Jones Very much better, thank you doctor The only thing that troubles me is my breathing

Doctor- Um—yes, we must see if we can't get something to stop that.—Stray Stories.

NEWSPAPERARCHIVE® NEWSPAPERARCHIVE®

The Million Dollar Mystery

By HAROLD MAC GRATH

Illustrated from Scenes in the Photo Drama of the Same Name by the Thanhouser Film Company

(Copyright, 1914, by Harold MacGrath)

"The luck of the devil's own," he said. "Child of the Steppes, for years I've flown about seas and continents, through valleys and over mountains—for what? For the sight of the face of that man we have just left. At first glance I wasn't sure; but the sound of his voice was enough. Olga, the next time you see that reporter, throw your arms around his neck and kiss him. What did I tell you? Without Norton's help I would not have been sure. I'm going to leave you at your apartment."

"The man of the Black Hundred?" she whispered.

"The man who deserted and defied the Black Hundred, who broke his vows, and never paid a kopeck for the privilege; the man who had been appointed for the supreme work and who ran away. In those days we needed men of his stamp, and to accomplish this end. . . ."

"There was a woman," she interrupted, with a touch of bitterness.

"Always the woman. And she was as clever and handsome as you are."

"Thanks. Sometimes . . ."

"Ah, yes!" ironically. "Sometimes you wish you could settle down, marry and have a family! Your domesticity would last about a month."

She made no retort, because she recognized the truth of this statement.

"There's an emerald I know of," he said ruminatively. "It's quite possible that you may be wearing it within a few days."

"I am mad over them. There is something in the green stone that fascinates me. I can't resist it."

"That's because, somewhere in the far past, your ancestors were orientals. Here we are. I'll see you tomorrow. I must hurry. Good-night."

She stood on the curb for a moment and watched the taxicab as it whirled around a corner. The man held her with a fascination more terrible than any jewel. She knew him to be a great and daring rogue, cunning, patient, fearless. Packed away in that mind of his there were a thousand accomplished deeds which had roused futilely the police of two continents. Braine! She could have laughed. The very name he had chosen was an insolence directed at society.

The subject of her thoughts soon arrived at his destination. A flight of stairs carried him into a dimly lighted hall, smelling evilly of escaping gas. He donned a black mask and struck the door with a series of light blows; two, then one, then three, and again one. The door opened and he slipped inside. Round a table sat several men, also masked. They were all tried and trusted rogues; but not one of them knew what Braine looked like. He alone remained unknown save to the man designated as the chief, who was only Braine's lieutenant. The mask was the insignia of the Black Hundred, an organization with all the ramifications of the Camorra without their abiding stupidity. From the assassination of a king, down to the robbery of a country post office, nothing was too great or too small for their nets. Their god dwells in the hearts of all men and is called greed.

The ordinary business over, the chief dismissed the men, and he and Braine alone remained.

"Vroon, I have found him," said Braine.

"There are but few: which one?"

"Eighteen years ago, in St. Petersburg."

"I remember. The millionaire's son. Did he recognize you?"

"I don't know. Probably he did. But he always had good nerves. He is being followed at this moment. We shall strike quick; for if he recognized me he will act quick. He is cool and brave. You remember how he braved us that night in Russia. Jumped boldly through the window at the risk of breaking his neck. He landed safely; that is the only reason he eluded us. Millions—and they slipped through our fingers. If I could only find some route to his heart! The lure we held out to him is dead."

"Or in the fortress, which is the same thing. What are your plans?"

"I have in mind something like this."

And Hargreave was working out his plans, too; and he was just as much of a general as Braine. He sat at his library table, the maxillary muscles in his jaws working. So they had found him? Well, he had broken the law of his own making and he must suffer the consequences. Braine, who was Menshikoff in Russia, Schwartz in Germany, Mendoza in Spain, Cartucci in Italy, and Du Bois in France; so the rogue had found him out? Poor fool that he had been! High spirited, full of those youthful dreams of doing good in the world, he had joined what he had believed a great secret socialistic movement, to learn that he had been trapped by a band of brilliant thieves. Kidnapers and assassinators for hire; the Black Hundred; fiends from Tophet! For nearly eighteen years he had eluded them, for he knew that directly or indirectly they would never cease to hunt for him; and an idle whim had toppled him into their clutches.

He wrote several letters feverishly. The last was addressed to Miss Susan Farlow and read: "Dear Madam: Send Florence Grayson to New York, to arrive here Friday morning. My half of the bracelet will be identification. Inclosed find cash to square accounts." He would get together all his available funds, recover his child, and fly to the ends of the world. He would time them out. They would find that the peaceful dog was a bad animal to rouse. He rang for the faithful Jones.

"Jones, they have found me," he said simply.

"You will need me, then?"

"Quite possible. Please mail these and then we'll talk it over. No doubt some one is watching outside. Be careful."

"Very good, sir."

Hargreave bowed his head in his hands. Many times he had journeyed to the school and hung about the gates, straining his eyes toward the merry groups of young girls. Which among them was his, heart of his heart, blood of his blood? That she might never be drawn into this abominable tangle, he had resolutely torn her out of his life completely. The happiness of watching the child grow into girlhood he had denied himself. She at least would be safe. Only when she was safe in a far country would he dare tell her. He tried in vain to conjure up a picture of her; he always saw the mother whom he had loved and hated with all the ardor of his youth.

Joined What He Believed to Be a Great Socialistic Movement.

Many times he had journeyed to the school and hung about the gates, straining his eyes toward the merry groups of young girls. Which among them was his, heart of his heart, blood of his blood? That she might never be drawn into this abominable tangle, he had resolutely torn her out of his life completely. The happiness of watching the child grow into girlhood he had denied himself. She at least would be safe. Only when she was safe in a far country would he dare tell her. He tried in vain to conjure up a picture of her; he always saw the mother whom he had loved and hated with all the ardor of his youth.

Many things happened the next day. There was a visit to the hangar of one William Orts, the aviator, famous for his daredevil exploits. There were two visitors, in fact, and the second visitor was knocked down for his pains. He had tried to bribe Orts.

There were several excited bankers, who protested against such large withdrawals without the usual formal announcement. But a check was a check, and they had to pay.

Hargreave covered a good deal of ground, but during all this time his right hand never left the automatic in his overcoat pocket, except at those moments when he was obliged to sign his checks. He would shoot and make inquiries afterward.

Far away a young girl and her companion got on the train which was to carry her to New York, the great dream city she was always longing to see.

And the spider wove his web.

Hargreave reached home at night. He put the money in the safe and was telephoning when Jones entered and handed his master an unstamped note.

"Where did you get this?"

"At the door, sir. I judge that the house is surrounded."

Hargreave read the note. It stated briefly that all his movements during the day had been noted. It was known that he had collected a million in paper money. If he surrendered this he would be allowed twenty-four hours before the real chase began. Otherwise he should die before midnight. Hargreave crushed the note in his hand. They might kill him; there was a chance of their accomplishing that; but never should they touch his daughter's fortune.

Visited the Hangar of an Aviator.

"Jones, you go to the rear door and I'll take a look out of the front. We have an hour. I know the breed. They'll wait till midnight and then force their way in."

Hargreave saw a dozen shadows in the front yard.

"Men all about the back yard," whispered Jones down the hall.

The master eyed the man.

"Very well, sir," replied the latter with understanding. "I am ready."

The master went to the safe, emptied it of its contents, crossed the hall to the bedroom, and closed the door softly behind him, Jones having entered the same room through another door to befool any possible watcher. After a long while, perhaps an hour, the two men emerged from the room from the same doors they had entered. So whispered the watcher to his friends below.

"Hargreave is going upstairs."

"Let him go. Let him take a look at us from the upper windows. He will understand that nothing but wings will save him."

Silence. By and by a watcher reported that he heard the scuttle of the roof rattle.

"Look!" another cried, startled.

A bluish glare came from the roof.

"He's shooting off a Roman candle!"

They never saw the man-made bird till it alighted upon the roof. They never thought of shooting at it till it had taken wing! Then they rushed the doors of the house. They made short work of Jones, whom they tied up like a Christmas fowl and plumped roughly into a chair. They broke open the safe, to find it empty. And while the rogues were rummaging about the room, venting their spite upon many a treasure they could neither appreciate nor understand, a man from the outside burst in.

"The old man is dead and the money is at the bottom of the ocean! We punctured her. She's gone!"

A thin, inscrutable smile stirred the lips of the man bound in the chair.

CHAPTER II.

The Master's Man.

Vroon faced Hargreave's butler sourly. The one reason why Braine made this man his lieutenant was because Vroon always followed the letter of his instructions to the final period; he never sidestepped or added any frills or innovations of his own, and because of this very automatism he rarely blundered into a trap. If he failed it was for the simple fact that the master mind had overlooked some essential detail. The organization of the Black Hundred was almost totally unknown to either the public or the police. It is only when you fail that you are found out.

"The patrolman has been trussed up like you," began Vroon. "If they find him they will probably find you. But before that you will grow thirsty and hungry. Where did your master put that money?"

"He carried it with him."

"Why didn't you call for help?"

"The houses on either side are too far away. I might yell till doomsday without being heard. They will have heard the pistol shots; but Mr. Hargreaves was always practicing in the backyard."

"The people in those two houses have been called out of town. The servants are off for the night."

"Very interesting," replied Jones, staring at the rug.

"Your master is dead."

Jones' chin sank upon his breast. His heart was heavy, heavier than it had ever been before.

"Your master left a will?"

"Indeed, I could not say."

"We can say. He has still three or four millions in stocks and bonds. What he took to the bottom of the sea with him was his available cash."

"I know nothing about his finances. I was his butler and valet."

Vroon nodded. "Come, men; it is time we took ourselves off. Put things in order; close the safe. You poor jackals, I always have to watch you for outbreaks of vandalism. Off with you!"

He was the last to leave. He stared long and searchingly at Jones, who felt the burning gaze but refused to meet it lest the plotter see the fire in his. The door closed. For fully an hour Jones listened but did not stir. They were really gone. He pressed his feet to the floor and began to hitch the chair toward the table. Half way across the intervening space he crumpled in the chair, almost completely exhausted. He let a quarter of an hour pass, then made the final attack upon the remaining distance. He succeeded in reaching the desk, but he could not have stirred an inch farther. The hair on his head was damp with sweat and his hands were clammy.

When he felt strength returning he lifted the telephone off the hook with his teeth.

"Central, central! Call the police to come to this number at once; Hargreave's house, Riverdale. Tell them to break in."

After what seemed an age of waiting to the exhausted prisoner, with crashing and smashing of doors, the police appeared in the room.

"Where's your gag?" demanded the first officer to reach Jones' side.

"There wasn't any."

"Then why didn't you yell for help?"

"The thieves lured our neighbors away from town. The patrolman who walks this beat is bound and gagged and is probably reposing back of the billboard in the next block."

"Murphy, you watch this man while I make a call on the neighbors," said the officer who seemed to be in authority. When he returned he was frowning seriously. "We'd better telephone to the precinct to search for Denuison. There's nobody at home in either house and there's nobody back of the billboards. Untie the man." When this was done, the officer said: "Now, tell us what's happened; and don't forget any of the details."

Jones told a simple and convincing story; it was so simple and convincing that the police believed it without question.

"Well, if that ain't the limit! Did you hear any autos outside?"

"I don't recollect," said Jones, stretching his legs gratefully. "Why?"

(To be Continued.)

MEAT CAUSE OF KIDNEY TROUBLE

Take Salts to Flush Kidneys if Back Hurts or Bladder Bothers.

If you must have your meat every day eat it, but flush your kidneys with salts occasionally, says a noted authority who tells us that meat forms uric acid which almost paralyzes the kidneys in their efforts to expel it from the blood. They become sluggish and weaken, then you suffer with a dull misery in the kidney region, sharp pains in the back or sick headache, dizziness, your stomach sours, tongue is coated and when the weather is bad you have rheumatic twinges. The urine gets cloudy, full of sediment, the channels often get sore and irritated, obliging you to seek relief two or three times during the night.

To neutralize these irritating acids, to cleanse the kidney and flush off the body's urinous waste get four ounces of Jad Salts from any pharamacy then take a tablespoonful in a glass of water before breakfast for a few days and your kidneys will then act fine. This famous salts is made from the acid of grapes and lemon juice, combined with lithia, and has been used for generations to flush and stimulate sluggish kidneys, also to neutralize the acids in urine, so it no longer irritates thus ending bladder weakness.

Jad Salts is inexpensive; cannot injure, and makes a delightful effervescent lithia-water drink.

The Very Best Flour That Money Can Buy
BIG LOAF

Opera House, Wednesday, Sept. 30

THE VIENNESE SPEED SHOW
ORIGINAL NEW YORK PRODUCTION
9 MONTHS NEW YORK
3 MONTHS CHICAGO
2 MONTHS PHILADELPHIA
2 MONTHS BOSTON

LITTLE BOY BLUE

Book By RUDOLPH SCHANZER & CARL LINDAU. Music By HERMAN BERRIMAN
Americanized By A. E. THOMAS and C. A. PRINGLE
AUGMENTED ORCHESTRA
HANDSOMEST DANCING CHORUS ON EARTH

Seats Now on Sale. Prices 50c, 75c, $1.00, $1.50
Special Show Train From Osceola

The instrument shown here is the Victrola XVI, $200. Other styles $10 to $150.

The music of the Victrola is always enjoyable

After you have been motoring and enjoying the beauties of nature, you can come home and enjoy the beauties of song on the Victrola.

And when a stormy day comes along and you have to stay indoors, you will be doubly glad to have a Victrola.

Stop in and we will play any music you wish to hear. We'll show you the various styles of the Victor and Victrola—$10 to $200—and explain our system of easy terms.

W. F. FREDERICK PIANO CO.
E. E. SMITH, MANAGER

$10,000 Will Be Given Away

The Progress has just completed arrangements whereby one of its readers may be lucky enough to win a prize of $10,000. This offer will be found in an announcement on page two, and is run in conjunction with the great serial Photoplay which started at the Globe Theatre, Tuesday evening.

"The Million Dollar Mystery"

By Harold McGrath

Is the name of the play, and it will also run serially in the Progress every Thursday, Friday and Satruday. The first two installments, however, will be run throughout this week.

Tell any of your friends who may not be subscribers, so they may start at once.---Watch for first offer.

Are you reading the great war story now running in the Progress, and are all your friends and neighbors reading it? If not, you had better have the Progress sent to them

"The Last Shot"

By Frederick Palmer

It is one of the greatest war serial ever written, and should not be missed by anyone. It is written by a former war correspondent and is very interesting during the present European war.

And still another treat for our readers is the great serial photoplay

"The Trey O'Hearts"

Which is shown every Wednesday evening at the Opera House, and appears in the Progress every Monday, Tuesday and Wednesday. This excellent story is by Louis Joseph Vance and has been called one of the best serials yet.

You can not afford to miss these great features, together with our down-to-the-minute telegraph service, and a good line-up of local and county news which are given you every day in

The Clearfield Progress

GLOBE THEATRE

SHOWING THE WORLD'S BEST
Feature Pictures

7 REELS TODAY SEPTEMBER 23

Extra Special Selig Feature
Complete in 2 reels.
"The Tragedy of Ambition"
A great drama

Edison Features
"Molly the Drummer Boy"
A great story of the Revolutionary days.

Vitagraph Features
"The Maid From Sweden"
Some comedy

Selig Features
"The Pirates of Peacock Alley"
A strong society picture.

5 Reels all Features Today

Tomorrow
"European War Special"

Wednesday
"Adventures of Kathlyn"

NEWSPAPER ARCHIVE® NEWSPAPER ARCHIVE®

BRIDGE DESTROYED BY FRENCH TO CHECK GERMAN ADVANCE

The temporary bridge erected after the French had destroyed the old stone structure at Amiens to check the advance of the invading German force.

The Trey O'Hearts

By LOUIS JOSEPH VANCE

Author of "The Fortune Hunter," "The Black Bag," "The Lone Wolf," Etc.

"Sure, young feller it always is—after business hours '

'Won't you open up again—'

'I tell you, no!'"

In desperation Alan rammed a hand into his trousers pocket 'Will a dollar influence your better judgment?' he suggested shrewdly

"Let's see your dollar," the other returned with no less craft—open incredulity informing his countenance

And, surely enough, Alan brought forth an empty hand

"Make a light," he said sharply 'My money's in a belt round my waist Open your office You'll get your dollar, all right"

"All right," he grumbled, reopening the door of the telegraph booth and making a second light inside "There's blanks and a pencil. Write your message. It ain't often I do this—but I'll make an exception for you"

Alan delayed long enough only to make a few inquiries, drawing out the information that, for one who had not patience to wait the morning train northbound, the quickest way to any city of importance was by boat across Buzzard's bay to New Bedford

Boats, it was implied, were plentiful, readily to be chartered

A time-table supplied all other needful advice Alan wrote his message swiftly

Addressed to Digby, his man of business in New York, it required that gentleman to arrange for a motor car to be held in waiting on the waterfront of New Bedford from 3 00 a m until called for in the name of Mr Law, as well as for a special train at Providence, on similar provisions.

eventually brought her, to with the aid of a few drops of brandy

Between them, they helped her up the beach past the point, and at length to the door of the hotel, where—reanimated by the mere promise of food—Rose disengaged their arms and entered without more assistance, while Barcus was deterred from treading her heels in his own famished eagerness, by the hand of Alan falling heavily upon his arm

"Wait!" the latter admonished in a half-whisper 'Look there!'

Barcus followed the direction of his gesture—and was transfixed by the sight of a rocket spearing into the night draped sky from a point invisible beyond the headland of the lighthouse.

The two consulted one another with startled and fearful eyes

As with one voice they murmured one word 'Judith!' To this Alan added gravely 'Or some spy of hers!'

Then rousing, Alan released his friend, with a smart shove urging him across the threshold of the hotel

"Go on,' he insisted, "join Rose and get your supper I'll be with you as soon as I can arrange for a boat Tell her nothing more than that—that I thought it unwise to wait until everybody was abed before looking round"

He turned to find his landlord approaching from the direction of the hotel barroom And for the time it seemed that the wind of their luck must have veered to a favoring quarter, for the question was barely uttered before the landlord lifted a willing voice and hailed a fellow townsman idling nearby

'Hey, Jake—come here!"

Introduced as Mr Breed, Jake pleaded guilty to ownership of the fastest and stanchest power-cruiser in the adjacent waters, which he was avariciously keen to charter

They observed haste religiously, within ten minutes they stood upon a float at the foot of a flight of wooden steps down the side of the town wharf, while the promised rowboat of Mr Breed drew in, at most leisurely pace, to meet them

Aboard and away from the wharf, And in the same flutter of an eyelash he launched himself like a wildcat at the throat of Mr Breed

Before that one knew what was happening he had gone over the stern and had involuntarily disarmed himself as well

The other two men made a sad business of attempting to overpower Mr Barcus In less than a minute they were both overboard

And just for this," Alan said before getting out of earshot—'I'm going to treat my party to a joy ride in your pretty powerboat"

He concluded this speech abruptly as Barcus brought them up under the quarter of the power cruiser.

Within two minutes the motor was spinning contentedly, the mooring had been slipped, and the motorboat was heading out of the harbor

Within five minutes she had left it well astern and was shooting rapidly westward, making nothing of the buffets of a very tolerable sea kicked up by the freshening southwesterly wind

"My friend,' observed Alan 'as our acquaintance ripens I am more and more impressed that neither of us was born to die a natural death, whether abed or at the hands of those who dislike us, but rather to be hanged as common pirates."

"You have the courage of ignorance," Barcus replied coolly, "if you'll take the trouble to glance astern I promise you a sight that will move you to suspend judgment for the time being"

At this Alan sat up with a start

Back against the loom of the Elizabeth islands through which they had navigated while he nodded, shone the milk white sails of an able schooner

Sheets all taut and every inch of canvas fat with the beam wind, she footed it merrily in their wake—a silver jet spouting from her cutwater

CHAPTER XX.

Hell-Fire.

But by this stage in his history Mr Law had arrived at a state of mind immune to surprise at the discovery that he had once more failed to elude the vigilance and pertinacity of the woman who sought his life

He viewed the schooner with no more display of emotion than resided in narrowing eyelids and a tightening of the muscles about his mouth

'Much farther to go?' he inquired presently, in a colorless voice

"At our present pace—say, two hours '

"And will that enable us to hold our own?"

"Just about,' Barcus allowed, squinting critically at the chase, 'she's some footer, that schooner, and this is just the wind she likes best"

"How much lead have we got?"

"A mile or so—none too much"

"Anything to be done to mend matters?'

'Nothing—but pray, if you remember how"

In the end they made it by a narrow margin The face of Judith Trine was distinctly revealed by the chill gray light of early dawn to those aboard the power cruiser as she swept up through the reaches of New Bedford harbor and aimed for the first wharf that promised a fair landing on the main waterfront of the city

There was neither a policeman nor a watchman of any sort in sight

Nor was there for all his hopes and prayers, based on the telegram to Digby a sign of a motor car

Still not much of the street was revealed The docks on either hand were walled and roofed cutting off the view

If they ran for it they must surely be overhauled Something must be done to hinder the crew of the schooner from landing

"Here!" he cried sharply to Barcus You take Rose and hurry to the street and find that motor-car I know she's there Digby never failed me yet'

But you—'

'Don't waste time worrying about me I'll be with you in three shakes I'm only going to put a spoke in Judith's wheel I've got a scheme!'

As for his scheme—he had none other than to give them battle to sacrifice himself if need be to make sure the escape of Rose

Sheer [illegible] this extent that [illegible] a few feet [illegible] scenting [illegible] for [illegible] club

[illegible] case was desperate [illegible]

Two Men Shadowed Him

But now, though he was all unconscious of the fact, he went no more alone

His shadow in the moonlight kept him company upon the sands and above on the edge of the bluffs another shadow moved on parallel course and at a pace sedulously patterned after his

He found his sweetheart and his friend much as he had left them with this difference—that Mr Barcus now lay flat on his back and snoring lustily

He was wakened quickly enough however by Alan's news

But when it was the turn of Rose—they faltered [illegible] trayed her exhaustion [illegible] every line of [illegible] as well as in [illegible] face upturned to the moon [illegible] seemed scarcely less than [illegible] inhuman to disturb [illegible]

None the less [illegible] had [illegible]

Alan hardened his [illegible] minder of the urgent necess[illegible]

the burden of Alan's solicitude seemed to grow lighter with every squeal of the greaseless oarlocks with every dip and splash of the blades which wielded by a crew of villainous countenance brought them nearer the handsome motorboat which Mr Breed designated as his own It was not until Alan looked up suddenly to find Mr Breed covering him with a revolver of most vicious character that he had the least apprehension of any [illegible] get nearer the offing, where Judith's schooner might be lurking waiting for its prey to come out and be devoured

'I'll take that money belt of yours young feller' Mr Breed announced [illegible]

[illegible] the passion of his indignation [illegible] indifference [illegible] weapon was [illegible] had been [illegible] dangerous [illegible]

madly scrambling up to reinforce them

Wildly he cast about for some substitute weapon, he leaped toward a small pyramid of little but heavy kegs, and seizing one, swung it overhead and cast it full force into the midriff of his nearest enemy, so that this one doubled up convulsively, with a sickish grunt and vanished in turn over the end of the wharf

His fellow followed with less injury But Alan had no time to wonder whether the man had tripped and thrown himself in his effort to escape a second hurtling keg or had turned coward and fled It was enough that he had returned precipitately and heavily to the schooner

The keg meeting with no resistance, pursued him even to the deck where the force of its impact split its seams

None of the combatants however Alan least of all noticed that the powder that filtered out was black and coarse Alan indeed had only the haziest notion that they were powder kegs he used as ammunition That they were heavy and hurt when they collided with human flesh and bone was all that interested him

In the same breath he heard a friendly voice [illegible] up the dock and [illegible] was [illegible]

[illegible]

'So you've said, my dear, but—'

His final words were not audible even to himself. In his confidence (now that Barcus was taking care of the others) and his impatience with the woman and in his perhaps unworthy wish to demonstrate conclusively how cheap he held her, Alan had tossed the pistol over the end of the wharf

It was an old fashioned weapon, and the force with which it struck the deck released the hammer

Instantly the .44 cartridge blazed into the open head of a broken powder keg

And with a roar like the trump of doom and a mighty gust of flame and smoke the decks of the schooner were riven and shattered, her masts tottered and fell . . .

(To be Continued)

Benefit Supper

Chicken and waffles, coffee ice cream and cake Price 50 cents at Masonic hall on Reed street Thursday evening, Sep 24 for the Benefit of Allen A M E church [illegible]

The Clearfield Progress

Pure Food Directory

EVERY ARTICLE ADVERTISED IN THIS DEPARTMENT IS GUARANTEED PURE

HIGH TIME to DRINK Pure Coffee

A selected blend of CHOICE COFFEES in moisture and just proof packages

Try our

Old Master 40c lb.
Avon Club 38c lb.
San Marto 35c lb.
Koban 30c lb.

ROSS & WOODS

Market Street Clearfield Pa

PURE WHOLESOME CANDY

Bon Bons and Chocolates

Made from the purest

The Sugar Bowl

The Home of Pure, Wholesome Home Made Candy

Clean Milk

Ideal for the Baby and Table

¶ This space for Sale to some live Milk Man.

ICE CREAM for HOME USE

Made with pure ingredients and protected against dust and dirt Absolutely pure. Just the dish for a tasty desert

Also try our Delicious Sodas and Sundaes made with this Ice Cream

ANNA M. CUNEO

Market and Third Sts.

BUTTER PURE AS the LILY

Made from the purest milk and packed in dust proof tubs and wrappers

the only store in Clearfield selling the pure Bradford Cremery Butter

G.N. Ellenberger, Fancy Groceries

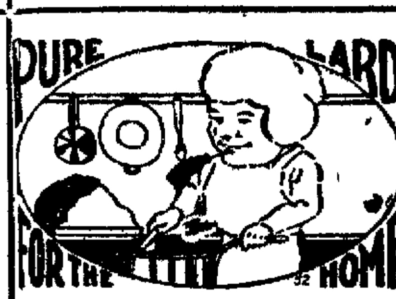

This Space for Sale to some Live Business Man

This Space For Sale

Fresh Every Morning

Pure, Clean Meats Government Inspected

At Jordan's Restaurant

SPACKMAN'S BAKERY

West Side Clearfield

This Space For Sale

This Space For Sale

This Space for Sale to Any Live Milk Dealer

INSIST ON RECEIVING THE ARTICLE ADVERTISED---ACCEPT NO SUBSTITUTE---IF YOUR GROCER HAS NOT GOT IT, MAKE HIM GET IT FOR YOU.

GUNNERS TO BE PROUD OF

Remarkable Shooting Credited to Men On Various Ships of United States Squadrons.

Whereas the whole North Atlantic squadron had to close up to 3,000 yards to hit a lightship ten years ago, the New Hampshire in 1911 demolished the old San Marcos at a distance of over six miles in about the time it takes to tell of it; at that range, with conditions of temperature, atmosphere, steadiness of platform, skill of gun-pointers, etc., all perfect, 45 per cent of hits would be "par golf"—whereas examination showed 58 per cent of certain hits, and the examining board stated that so much of the ship was shot away that the other ten per cent between this and perfection might easily have been there during the last "battle practice," the fleet scored about 95 per cent of hits in 1896 one shot a minute from a six inch gun was good work today we fire eight a minute, even at the vast range of seven to eight miles (almost double what is usual in other navies) our gunners expect to reach their mark with one out of every three shots, and we have such records as that of the 12-inch guns in one of the South Carolina's turrets, which scored 16 hits out of 16 shots in four minutes and 31 seconds (in 1901, five and one-third minutes was allowed between shots) and that of the Arkansas with six perfect shots from 12 inch guns in 57 seconds —Henry Wysham Lanier, in the American Review of Reviews

Subscribe for the Progress

The Very Best Flour That Money Can Buy
BIG LOAF

JACOBSON'S

Furniture, Rugs, Stoves and Household Goods

—AT—

POPULAR PRICES

- AT—

JACOBSON'S

212 REED STREET

Autos For Hire !

For any Occasion

2 Cars. Prices Reasonable

Lawrence C. Barrett

Dimeling Hotel or 434 Spruce St.

NewspaperARCHIVE®

ROBINSON & CO. ROBINSON & CO. ROBINSON & CO.

1914 MILLINERY 1915

Showing The Largest and Most Up-to-date Line of Millinery and Trimmed Hats for Coming Fall and Winter. Prices the lowest

Friday and Saturday, September 25, 26

Everybody Cordially Invited

Millinery Department Open Friday Evening

ROBINSON & COMPANY

ROBINSON & CO. ROBINSON & CO.

PERSONAL

September 23, 1914

Gus Wolf, of Curwensville, was a visitor in Clearfield yesterday.

Joe Bensinger, of DuBois, was a business visitor in Clearfield today.

John Bouton, of Houtzdale was a business visitor in Clearfield today.

Raymond McKensy, of Baltimore, is visiting friends in Clearfield this week.

G. H. Planton and W. H. McKee, of Westover, were business visitors in Clearfield today.

Miss Rose Graham, of Pittsburg, is visiting her aunt, Mrs. Walsh on Second street this week.

Will Adams of Mr. Joy, had his fingers badly mashed at Patterson's brick yard on Monday.

Mr. and Mrs. S. R. Hamilton, of Cresson are spending a month with relatives in Clearfield.

L. S. Rooth, who has been sick with typhoid fever for the past few weeks is in a very critical condition.

William Kennard returned yesterday from Pontiac, Mich., where he spent the past two weeks.

Frances and Margarite Butlet returned last evening from Patton where they spent the past few days.

Mrs. G. R. Lippdart, of 329 Sixth street, who has been confined to her home since July 8, is improving slowly.

Mrs. Carrie HcGaughey and Mrs. E. E. Lindermuth returned yesterday from an automobile trop to Bradford.

Miss Catherine Leavy, of Second street, was operated upon for appendicitis at the Clearfield hospital yesterday and is getting along nicely.

John Phillips, of Westover, is a guest at the home of his brother, W. E. Phillips, while in Clearfield serving as a witness in the Strawj Beyers suit.

CORRESPONDENCE

LUMBER CITY.

Mrs Ann Jordan, aged 83, was unfortunate in falling in her home Sunday evening, dislocating her hip. Dr .Woodside gave her medical attention but advised sending her to the hospital at Clearfield, to which place she was taken Monday morning

A number are complaining in this vicinity, but Bernard Caldwell is the first to be reported as having typhoid fever.

Rev. B. S Evans held a canference here Saturday afternoon and preachde in the M. E. church at night.

D. H Watts' family dropped down to the Hoyt home on Sunday, enjoying with this Miss Margaret a most delightful Sunday picnic dinner.

H. J. Reed has gone to Glen Campbell to do some masonry wkor ofr Harry Miller.

The schools are running under the management of L. L. Owens and his sister, Ardie. Forty scholars are in one room, 34 in the other.

I. H. Hile is putting needed repairs on the farm house on the Moore farm, he bought some few years ago. E. S. Shaffer, mason, Cline Farwell, carpenter.

Mrs. Carrie McBride, an aunt of Byron Taylor's, will spend a week here before rturning to her home at Peoria, Ill. This lady went through the horrors of the Great Chicago fire in 1871, and the memory of it makes her shudder at the mention. Her home and all belonging to her had burned on Friday, she escaping with a light calico dress only . She had arranged to go to a local insurance company's office on Monday to collect for loss sustained, but on Sunday night the great fire came that wiped out nearly all the city and of course the company failed.

I. D. Guppy is suffering from blood-poisoning on his left hand this handicaps him while building his new bennery.

A little odd that Lumber City was drawn on to furnish four jurors for one term of court, viz: Orange Michael, Eli Hile, H. H. Hullihen and J. J. Sterling.

"PROTECTIVE TARIFF AND CLEAN STATE ARE OUR NEEDS"

—PINCHOT

Washington Party Candidate Urges Voters of All Parties to Rally Against Penrose and Redeem Pennsylvania

Philadelphia, Sept. 22.—During the past ten days Gifford Pinchot has made a remarkable appeal to the voters of all parties in his campaign tour of the counties.

In a series of remarkable addresses he has dissected the record of Boies Penrose and has shown that the senior senator has not played fair with the people of the state. He pilloried the Penrose machine and proved that it mismanaged the roads. He showed that its failure to keep promises to the workmen of the state has been at the direct instigation of special interests who demanded in return for campaign help that there should be no workmen's compensation act or child labor law.

Pinchot showed by the Congressional Record that Penrose instead of being a protective tariff advocate actually voted for free trade on farm products while he voted to keep the duty up on all products manufactured by the trusts.

"But the voters of Pennsylvania have not been responsible for Penrose," Pinchot said. "He was forced on them by Quay. The people had no voice in his selection.

People Now Repudiate Him.

"Fortunately all Penrose's efforts to defeat the direct election of United

States senators failed, and he must account to the people for his record.

"This time no boss can force Penrose on the people. The free voters of Pennsylvania have him in the open and can destroy him."

Pinchot drew a parallel between Penrose in the United States senate refusing to vote for the workmen's compensation act and Penrose as the state boss ordering the defeat of the workmen's compensation act in the state legislature.

He showed how Penrose at Washington refused to vote for the children's bureau bill aimed to help children who work, and how Penrose as the state boss ordered the defeat of the child labor bill in the legislature of 1911 and 1913.

He told his audiences how Penrose so mismanaged the Payne-Aldrich tariff bill that the cause of protection was put back and the people repudiated the administration that was responsible for it.

Penrose an Enemy of Protection.

"What shall we say of a protective tariff advocate who disgusts the country by his excesses?" asked Pinchot.

The crowds that heard Pinchot were impressed by his sincerity and earnestness. In every county there were large numbers of voters who turned out to hear him. Every one of his shafts at Penrose was the signal for applause. In many places the people were loath to have him go and there was an evident satisfaction in the conclusive and able manner he presented his claims for their votes. Pinchot toured Somerset, Blair, Cambria, Centre, Clearfield, Elk, McKean and Potter during the past ten days, and during the coming week will visit counties in the western part of the state.

Men With Conceit.

Experience is a great teacher, but there are some conceited men who imagine they can give experience cards and spades and beat it at the teaching game.

It's pleasing to take The Daily Progress.

MOVIES

GOOD BILL PRESENTED AT GLOBE THIS EVENING

"The Tragedy of Ambition" is the story of a poor girl of the slums who is supporting an invalid mother by working in a chop house as a cashier. Then there comes to the slums a young college graduate "slumming" with some fashionable associates and he happens into the chop house and sees Madge. They become fast friends, and later on she saves his life and he, wounded, is taken to her home. Then she sends for his family, who scorn her and treat her cruelly, although they reward her with plenty of money. She, believing in her lover, sees them take him away, but he never returns. Then she tears up her wedding garments and swears to kill him if their paths ever cross again. Years later they do meet when she is a nurse and he a tired, worncut unhappy man and instead of killing she forgives. At the Globe tonight.

"Pathe's Weekly" an interesting reel at the Globe.

"Molly the Drummer Boy" is an interesting story of war and of a girl who missed her soldier father so that she disguised herself as a boy and joined the army as a drummer. Then a charge came to obtain valuable information for the American army and Mollie, although wounded crossed the lines with the message At the Globe tonight.

"The Maid from Sweeden" is an amusing comedy at the Globe this evening.

The pictures at the Globe last evening were enjoyed by all who saw them. The screen used brings the films out clearly and they are operated skillfully. The building was filled until there was only standing room left and some people presistde in standing. This shows that the patrons are growing more appreciative of the service rendered them here. The first of the series of "A Million Dollar Mystery" was shown last evening and promises to be one of the best series ever shown in Clearfield.

"THE TREY OF HEARTS" COMES AGAIN TONIGHT

The sixth series of the "Trey O' Hearts" will be shown at the opera house this evening. This series equals the others in interest and will add to the popularity of this series which has been such a drawer at the opera house. Did you read this series of the play in last night's Progress?

"No Show for the Chauffeur", an Eclair comedy at the opera house thi evening that you will enjoy.

"A Menace to Carlotta" is a Rex drama with an interesting plot at the opera house this evening.

Mulberries Replace Opium.

An interesting report comes from some districts in Szechuan. It is stated that in place of the poppy formerly grown there mulberry and cotton plants are being sown. The fact is significant, for it indicates clearly that the farmers have realized that there is no further chance of sowing poppy and that they may as well recognize at once the necessity for planting the land with other crops. The planting of mulberry will be an expensive process, and when once the land is devoted to mulberry it will be a still more expensive process reverting, or attempting to revert, to poppy. The province of Szechuan produces excellent silk, and from the economic point of view sericulture will in the long run be a much more productive industry than the culture of the poppy. The whole movement is highly significant and is a conclusive answer to those who doubt the good faith of the Chinese in respect to this campaign. When the farmers themselves decide that the game is up, then the game is up indeed.

ALL BORN WITH CHARACTER

Lord Rosebery Tells Boys of English College That Test of a Man Is His Manners.

Lord Rosebery, speaking at the Epsom college prize distribution, and taking the formation of character as the subject of his address, said he believed we were born with character. He believed some germ of character was innate. He did not know whether this went counter to theological dogma, but he was firmly persuaded of the fact, and had noticed that the way a baby took a bottle was a fine indication of character.

The world was constantly carving and chiseling our characters—carving and chiseling some woods which were so soft that they never repaid the trouble and were worth nothing, and some which split so easily that they were not worth anything either. But there were also some finer woods, like old mahogany, which got richer and nobler the older they got.

He firmly believed that the years spent in school were far more important in the formation of character than all the many years spent afterwards. There was one way in which the character of a man best showed itself, and that was by his manners.

No. 7334

Report of the Condition of the

Bituminous National Bank,

at Winburne

In the State of Pennsylvania, at the close of business September 12, 1914.

RESOURCES		
Loans and Discounts,		$150,838.62
Overdrafts, secured and unsecured		10.42
U. S. Bonds to secure circulation		50,000.00
Bonds, Securities, etc. (other than stocks)		113,502.10
Banking House, Furniture, and Fixtures		6,000.00
Due from National Banks (not reserve agents)		350.76
Due from approved Reserve Agents in Central Reserve cities $7653.94 in other Reserve Cities $8809.23		16,463.17
Checks and other Cash Items		250.99
Notes on other National banks		320.00
Fractional Paper Currency, Nickels and Cents		151.57
Lawful Money Reserve in Bank, viz:		
Specie	24,785.40	
Legal-tender notes	560.00	25,345.40
Redemption fund from U. S. Treasurer (5 per cent of circulation		2500.00
Due from U. S. Treasurer		800.00
TOTAL		$366,533.34

LIABILITIES	
Capital stock paid in	$50,000.00
Surplus fund	14,000.00
Undivided profits, less Expenses and Taxes paid	2,136.09
National Bank Notes outstanding	44,500.00
Due to other National Banks	923.36
Dividends unpaid	48.00
Individual deposits subject to check	242,576.13
Time certificates of deposit payable within 30 days	11,331.22
Cashier's checks outstanding	1,018.54
TOTAL	$366,533.34

State of Pennsylvania, County of Clearfield, ss:

I, J. Malcolm Laurie, Cashier of the above-named bank do solemnly swear that the above statement is true to the best of my knowledge and belief.

J. MALCOLM LAURIE,
Cashier.

Subscribed and sworn to before me this 19th day September, 1914.

W. D. DUKEMAN,
Notary Public.

Correct Attest:

ROBERT SOMMERVILLE
H. G. JONES
JACOB SMUTZINGER
Directors.

CURWENSVILLE

Edited by G. F. Kittleberger, Jr.

Mr. and Mrs. William Heines, of Milton, and Miss Annie Norris, of Clearfield were the guests of Captain I. B. Norris Tuesday.

* * *

Miss Pearl Berlin, who has been visiting Miss Alice Gates, of Filbert street, returned to her home in Williamsport today.

‡ ‡ ‡

The home talent play, "Way Down East," given by the Rescue Hose and Ladder company last evening, was a success in every sense of the word "Butter" Ammerman made a hit in the part of Si Haskins, keeping the house in laughter nearly all of the time. Others taking part were Dick Hanscomb as Allen Shaw, Fritz Clark as Dwight Bradley, William Leech as Prof. Dunson, Lou Hipps as Mabel Halstead, Alice Gates as Louise Tompkins, the village gossip, who churned butter to perfection in the first act, and Issabel Negrotto as Ruth Walton. A specialty was introduced between the first and second acts by Mrs. Negrotto, Lida Hipps, Lyla Martin, Mabel Norris, Angeline Volpe, Margaret vaEns, Elizabeth Bailey, Anna Kujawa, and Alice Bailey . Another play, "The Convict's Daughter," will be given in several weeks for the Citizen's Band.

Subscribe for the Progress.

Daily Thought.

We may build more splendid habitations, fill our rooms with paintings and sculptures, but we cannot buy with gold the old associations.—Longfellow.

Seven Days in the Week.

No time lost on Sundays or Holidays, but instead interest runs on automatically when money is deposited in our Savings Department

We'll take the best of care of it after you start to save. But you must make the start and the sooner you start the sooner you can put your money to work where it will work for you.

There is more to this but we would rather you would call and hear it personally.

Don't postpone your visit—come today.

Clearfield Trust Company

NEW OPERA HOUSE, THURSDAY NIGHT, 24TH

BIG SPECIAL PROGRAM

THE SEQUEL OF "PROTEA"

What The "God's Decree"

A story of adventure in the pursuit of a Sacred Necklace that carries the spectators through a series of thrilling episodes and hair breadth escapes. In 4 Reels.

Regular Program in Addition Continuous Shows Starting at 7 O'clock.

Adults 10c Children 5c Come Early

He Said he was willing to die for her sake—

He said he was willing to die for her sake, but when it came to getting up in the cold to light the kitchen fire he drew the line.

There are any number of regular fellows in this vicinity who wouldn't hesitate to put on a well fitting uniform with the customary brass buttons and go to the front to be shot at, who don't seem to be willing to light the fire in Miss Columbia's range so she can get three meals for us all.

Bill Jones has been buying his steel tubing in Germany. Give the steel trust an order, Bill, and you'll light the fire that cooks breakfast for all of us.

George Smith has been importing English clay for whitening paper up at the mill. Take a run down into South Carolina, George, and give those fellows there your order. We'll remember, George, that you did your share in getting the fire started.

Charley Brown, we hear your daughter is to be married. There are some needlewomen here who can turn out finer stuff then she could ever buy in France. See that then get your order, Charley, and do your part in lighting the fire.

Tom White, you and the Missus can find more scenery in a square mile of the Grand Canyon than in all the Alps. There's better and balmier air in California than in Southern France. You can get a stronger play for your money at the Palm Beach Club than Monte Carlo can give you. And the golf at Pinehurst can't be beat. Make up your mind to spend your money at home, Tom. We'll not only give you more and better for it, but we'll remember that you helped to kindle the fire of prosperity that cooks the meals for us all.

Moral: In order to get the highest grade Swiss Cheese in this country it is only necessary to import the holes.

NEWSPAPER ARCHIVE® NEWSPAPER ARCHIVE®